THE CHRISTIAN SCIENCE MONITOR

AN INTERNATIONAL DAILY NEWSPAPER

COPYRIGHT 1934 BY THE CHRISTIAN SCIENCE PUBLISHING SOCIETY

BOSTON, THURSDAY, APRIL 26, 1934—VOL. XXVI, NO. 127

ATLANTIC EDITION { THREE CENTS IN GREATER BOSTON FIVE CENTS ELSEWHERE

The March of the Nations

By Rufus Steele

Can U. S. Run Factories?

Plants-Farms May Swap Wares

Japan in China Centers Stage

Chinese Revive Tanaka Memo

London Tells Why No Bandits

Sun Spot Spotters Raise Fear

WASHINGTON sees federal relief and farm administration officials consider placing city unemployed in factories now closed or operating on part time. The move would be for the double purpose of giving work to those on relief rolls in cities and letting them turn out products to be absorbed by rural families being assisted to support themselves. In the plan the excess farm produce of the rural ones would go to the city factory workers. Federal relief is still being extended to 4,700,000 persons, and this scheme to reduce that number would involve the leasing or aiding of factories by the Government. It is a new proposal and pressing it may raise a storm—What would government factories in any line do to private plants that had to compete with them?

¶ Washington officials are seeing hope in an exchange of what city unemployed could turn out in factories for what country unemployed could raise on farms. It is the hope of stimulating the fair exchange which, flowing through established channels, is the life of industry, farming and business. But freedom must somehow be brought into the scheme. Dr. Thomas N. Carver says: "Democracy flourishes only where the individual is free to pursue his own economic interests by contributing to those of someone else who possesses the same freedom and is willing to reciprocate"—Can controlled exchange be made to work like the wholesome unhampered thing?

¶ Japan's tentative assertion of a new self-imposed authority in China continues to center world attention. Britain demands and receives fuller information from Tokyo. Nanking is excited over a report that the United States Ambassador has asked elucidation of Japan's hands-off policy. Nanking believes America and Britain stand together. Washington withholds any announcement, but arranges for funds for enlarging the naval building program if necessary. Geneva understands Japan will oppose any League project to issue a loan for China—A danger point in world affairs remains to be passed.

¶ China protests more loudly than ever that Japan is relentlessly carrying out the famous Tanaka program. This memorandum, alleged to have been penned by a former Japanese Premier and long branded by Tokyo as a forgery, declared Japan would take Manchuria, China and Asia as successive steps in a world conquest. Japanese spokesmen now call the Tanaka document sheer nonsense—But, curiously, Japanese aggression moves precisely along the predicted lines.

¶ Boston citizens throng the railroad station to gape at the train! But the train is the Burlington Route's new three-car streamline motorized transport The Zephyr, scheduled to amble along at above 100 miles an hour. It has the look, the feel, the quietness, the comfort of the new airplane transports, with which it is vigorously to compete. It is the railmen's acknowledgment of a new era in going somewhere. It does more than save time: it gives the exhilaration demanded by modern travelers wanting to rejuvenate as they jog along—"Speed is music set on fire."

¶ London follows with excitement news reports of pursuit of John Dillinger, refugee outlaw, in the Wisconsin woods. London papers picture the bandit gang chased by farmers with pitchforks and Indians with bows and arrows. Scotland Yard gives the reasons why there could be no parallel case in England: chief are the difficulty in obtaining weapons, and heavy penalties imposed on all criminals carrying arms. Why can't the United States equally outlaw arms-carrying?—Excepting, of course, those romantic bows and arrows!

¶ New York officers attempt to arrest Gen. Gerardo Machado, former President of Cuba, and find he has fled from his residence. Havana officials would extradite and try the former President for murder, torture and misuse of funds in the "massacre of Aug. 7, 1933." Washington might deny extradition, believing it would mean execution for revenge. Cuba, terribly torn and moving uncertainly under President Mendieta, is disappointing—Preventing blunders of tomorrow is more important than punishing blunders of yesterday.

¶ Chicago hears Prof. Philip Fox, director of the Adler Planetarium, tell all the awesome things that may grow out of a sun spot that has suddenly enlarged. The phenomenon may fill radios with static, cut down ultraviolet radiation, increase rain, lower temperature, scare folks with northern lights, slash down telegraph wires with terrific magnetic storms. All this suggestion through a modest little telescope! Think of the dreadful things we may be able to expect when that 200-inch reflector lens at Corning has cooled—Natural science blesses us with new spheres and new fears.

Railroad Wage Dispute Ends And House and Senate Agree On an Enlarged Tax Measure

Best News in Some Time to a Harassed Administration—$417,000,000 Revenue Bill Beyond Fondest Hopes—Wirt Claims Discountenanced

The Washington Day with The Monitor Bureau

WASHINGTON, April 26—Today's news was largely good news to a harassed Administration and most cheering of all was the sudden, and generally unexpected eleventh-hour solution of the railroad wage dispute which has for six weeks defied all administration efforts at settlement, and hung like a sword of Damocles over the head of industrial peace.

Second good piece of news was agreement by the Senate and House conferees on a $417,000,000 tax bill. It represented more money than Mr. Roosevelt had asked and included a lot of "soak-the-rich" provisions. But the approach of final action helps to clear the legislative slate for remaining important measures and brightens prospects of an early adjournment of Congress—which is what Mr. Roosevelt wants more than anything else.

Even the dark clouds hanging over the Far East situation showed signs of breaking up a little—at least enough to induce certain prominent officials to believe that Japan has only been bluffing after all and that the whole thing may blow over at any time.

The only really bad blow to Mr. Roosevelt was final passage of the HOLC bill minus the Norris amendment. This bill would have put a "No admittance" sign up over the doors of the HOLC to politics and political appointees. Mr. Roosevelt wanted it. But the Senate trailed the patronage minded House and submitted to passage sans the amendment.

Bad news to some, not so bad to others, was the adoption of a report by the Bulwinkle committee to the House that the charges of Dr. William A. Wirt, Gary, Ind., educator, that the administration brain trust was working to bring about a revolution in the United States, had not been proved. The report was on a strict party vote with the three Democratic members of the committee in favor and the two Republicans voting against it.

Railroad Wages: For six weeks railroads and railroad labor have been deadlocked over wage disputes. Labor wanted a 20 per cent increase. Employers had served notice of a decrease. Involved were 3,000,000 railroad employees and possibilty of a national tie-up in rail transportation.

So stubborn and insistent were both sides that Mr. Joseph B. Eastman, federal railroad coördinator, threw up the job as mediator last

(Continued on Page 2, Column 1)

League to Use Long-Advocated Ballot Machine

Women Voters Prepare Election; Zook and Winant Speak

Ballot machines, advocated for 14 years by the National League of Women Voters because of speed, secrecy and immediate returns, will be used for the first time by the organization to select its 1934-1936 officers at the Hotel Statler tomorrow.

With three retiring officers—Miss Belle Sherwin, president; Miss Katharine Ludington, chairman of finance, and Mrs. Henry Grattan Doyle, executive vice-president, the nominating committee has formulated such new administrative arrangements in the national office as would make it possible for the league to have a nonresident president. Thus it is proposed to add a second vice-president.

Candidates Named

Among the candidates whose names have been submitted by the committee are:

Miss Marguerite Wells, now chairman of legislation, proposed for president.

Mrs. Harris T. Baldwin, chairman of the department of living costs, for first vice-president.

Mrs. Royal Whiting of Boston for second vice-president.

Reporting the work done by the department of efficiency in government, at this morning's business meeting, Mrs. Walter S. Greenough of Indianapolis, department chairman, stated that taxation is on the program of all but four state leagues, that 31 state departments were busy with county or local government, and that a lively interest throughout the country has been displayed in the merit system in civil service.

Mrs. Elwood Street of Washington, D. C., chairman of the department of social hygiene, reported over 30 study groups and 200 public meetings. There is, she added, a continually growing interest in the social hygiene program, including study of the permanent establishment of women's bureaus and other protective measures; and a clearer understanding of the fact that the league work in this connection is limited to the concern that Government takes in this field.

Describing as the item of most spectacular child welfare interest during the past year the various campaigns for ratification of the

(Continued on Page 8, Column 1)

The Monitor Index

Thursday, April 26, 1934

General News—Pages 1, 2, 3, 4; 5, 8, 9, 13
Financial News—Pages 10 and 11
News of Sports—Page 12

Features

The Young Folks' Page 6
The Home Forum 7
Genuine and Practical Christianity [With Italian Translation]
Weather 13
Events Tonight 13
Radio Time-Table 13
Daily Features 15
Editorials 16

Things Present

The aerial discovery of a lost city far out in the Arabian desert, supposedly the home of the Queen of Sheba, is taken as a text by Mr. Gilmore today on the Editorial Page.

What Carlyle wrote to Disraeli on refusing the latter's offer of a baronetcy, should interest anyone who has been getting along well on a little. Home Forum Page.

A collection of the best Cartoons of the Week is a Thursday feature on the inside back page.

Some helpful hints to aid you in your study of trees will be found on the Young Folks' Page.

And Things to Come

Friday brings the Women's Activities Page, the third article in the "New Deals, Past and Present," series, and another layout of Monitor Camera Club pictures.

Forced Leisure Bound to React, Sloan Declares

General Motors Head Says It Will in the End Disrupt Buying Power

Not overproduction but maladjustment lies at the root of our economic problem, says Mr. Alfred P. Sloan Jr., president of General Motors Corporation. Speaking at a luncheon of the Boston Chamber of Commerce today, he stated his disbelief in the prevalent idea that hours of labor should be reduced to absorb unemployment.

"I am entirely out of harmony with the thought that the number of man-hours of labor is definite, and that the unemployment question is solved by dividing the number of man-hours by the number of workers," he said.

"No greater fallacy exists. Around this thinking comes the proposal for a mandatory 30-hour week. I do not believe in the principle underlying that proposal. On the contrary, I am convinced that the total amount of possible productive work in the United States can be definitely expanded with a continually improving standard of living.

"No reasonable individual can disagree as to the desirability of a minimum wage, the elimination of child labor, or the gradual reduction in the hours of labor through evolution—a reduction on an economic basis coincident with a decline in production costs.

Predicts Bad Reaction

"But arbitrary reductions are unsound, even if accompanied by a corresponding increase in the wage rate. While providing some more jobs at the moment, they are bound to result in a reduced purchasing power of individual workers."

Mr. Sloan disagrees completely with the theory that the less we produce the more prosperous we become, or that through the introduction of improved machinery resulting in "mass production" we have reached a chronic state of overproduction. "If we could only instill in the minds of all," he says, "that we are not at the end but at the beginning of our development, there would result a tremendous broadening of our vision and an appreciation of the vast opportunities that are before us."

Strongly in favor of the company union plan, Mr. Sloan said:

"I am convinced that from every fundamental standpoint, the real interests of both employer and employee can best be promoted through the route of the employee representation plan. Unfortunately, the terms of the National Recovery Act with respect to this important question were very indefinite—probably necessarily so.

"The history of industry in this country conclusively demonstrates that, left to his own individual judgment, the American workman has in general decided that his interests are outside of a national union rather than inside one."

Backs Up President

Touching upon international relations, Mr. Sloan stated his belief that the President should be authorized to deal, as a business man, with other countries on foreign trade.

Speaking of the President's success in building up a new feeling of confidence in America, he said he felt it to be "the plain duty of every citizen to support the President to the full extent of our ability and resources."

"As our economic strength increases," he said, however, "I should like to see a relaxation of the restrictions and a curtailment of those things that we have accepted, rightly or wrongly, as the desirable and necessary instrumentality for industrial recovery."

Block on Block Mankind Lifts Himself Nearer to the Sun

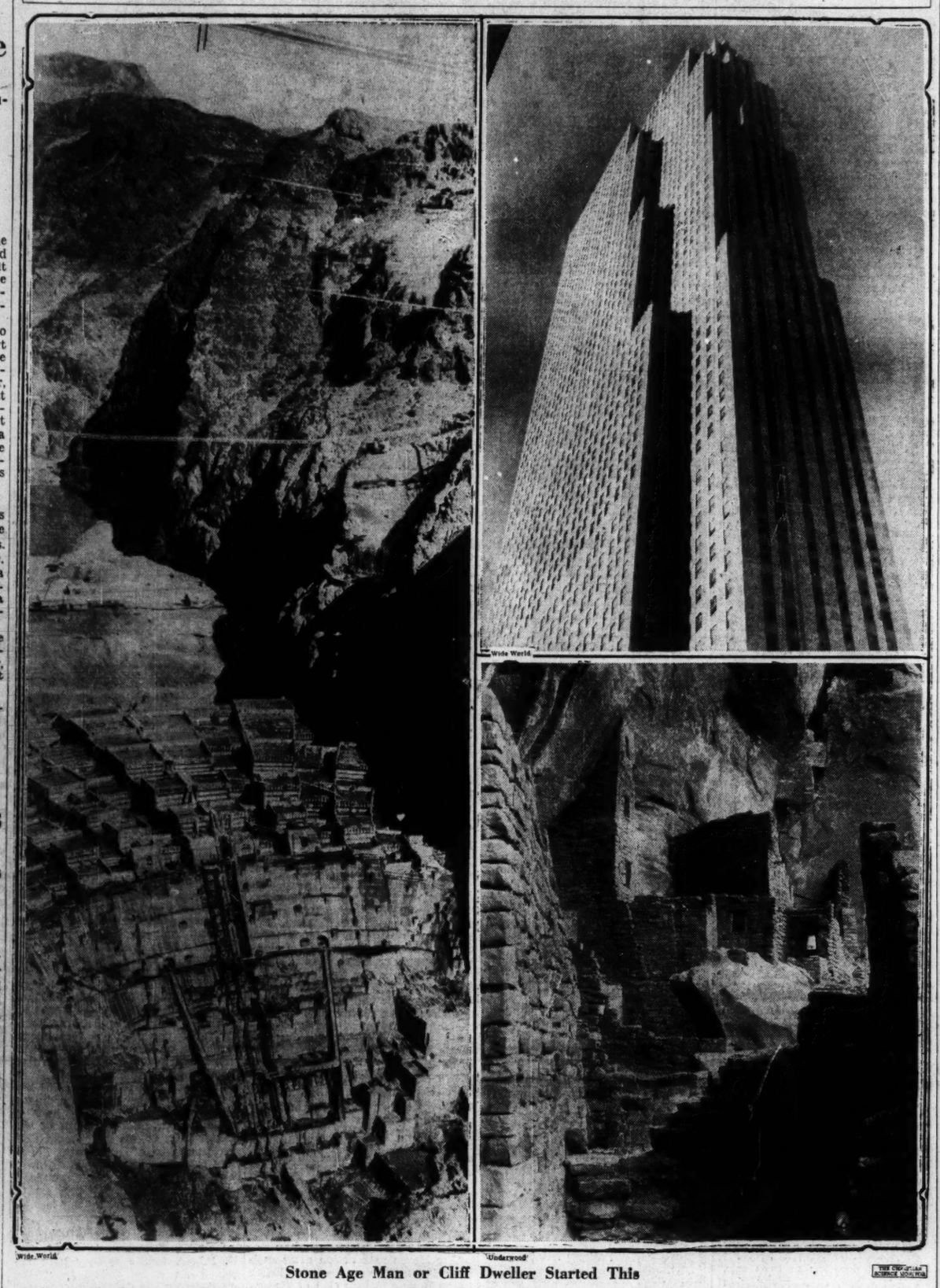

Wide World — Underwood

Stone Age Man or Cliff Dweller Started This

Left—Boulder Dam at the Bottom of the Canyon of the Colorado River, As It Looks Today, With Construction Well Ahead of Schedule. Upper Right—RCA Building in Rockefeller Center, New York City. Lower Right—Close-Up Photograph of the Square Tower House of the Prehistoric Cliff Dwellers.

Cheops' Pyramid Outdistanced By Modern Buildings

Massive Construction of Today's Engineering Recalls Stone Age

By Herbert B. Nichols

Staff Writer of The Christian Science Monitor

America is still in the Stone Age. True, the tools of prehistoric craftsmen, stone hammers and eoliths, useful for fashioning paleolithic huts and hunting the cave bear, marked a forceful beginning, but the crescendo of the modern drama of stone, now holding the central stage, is vibrating with the noise of 20-ton cement mixers, 15-ton electromagnetic cranes, and shovels capable of hoisting in one swoop several tons of gravel to dump the load at a height equivalent to a seven-story building.

In his sunny abode in western America or southern Europe, little did the early Stone Age man dream that rocks similar to those he used in tying a stone ax with thongs to a hickory stick would today be handled in such quantity that the number used in a single modern structure would pile up in astronomical figures. To count them would be like measuring the distance between New York and San Francisco with a six-inch ruler. The Stone Age of 1934 finds men no longer laboring at piling stones one on top of another. Instead they sift out tons of rock from glacial drift, crush it to uniform size and tie it together with cement and steel, strengthening skyscapers, buttressing great dams. They daily prove the power of thought over brawn, move mountains, establish great cities.

Block by block the cliff dweller built his home out of rock, and likewise block by block grew the commercial capital of Rockefeller Center, the RCA Building, in New York City. Today the shadows of Boulder Dam grow longer as men and machinery

(Continued on Page 3, Column 1)

Pertinent, If Not Authentic

THE alleged Tanaka Memorandum referred to by Mr. Chi Tsai-hu, Chinese Minister to Switzerland, in an interview Wednesday at Geneva, caused a sensation in the world's capitals when it was made public a few years ago. Japanese officials declared at the time that the document was a "fabrication."

Following are excerpts from the Memorandum purported to have been submitted to the Emperor by Premier Tanaka in 1927:

Japan cannot remove the difficulties in eastern Asia unless it adopts a policy of "Blood and Iron." . . . If we want to control China, we must first crush the United States, just as in the past we had to fight in the Russo-Japanese War.

In order to conquer China we must first conquer Manchuria and Mongolia. In order to conquer the world we must first conquer China. If we succeed in conquering China, the rest of the Asiatic countries and the South Sea countries will fear us and surrender to us.

The way to gain actual rights in Manchuria and Mongolia is to use this region as a base and, under the pretense of trade and commerce, penetrate the rest of China.

Having China's entire resources at our disposal, we shall proceed to conquer India, the Archipelago Asia Minor, Central Asia and even Europe. But to get control of Manchuria and Mongolia is the first step.

Final success belongs to the country having food supply; industrial prosperity belongs to the country having food supply; industrial prosperity belongs to the country having raw materials; the full growth of national strength belongs to the country having extensive territory. If we pursue a positive policy to enlarge our rights in Manchuria and China, all these prerequisites of a powerful nation will constitute no problem.

The Nine Power Treaty is entirely an expression of the spirit of commercial rivalry. It was the intention of England and America to crush our influence in China with their power of wealth.

It is a pity that our railroads are mostly in South Manchuria, which cannot reach the sources of wealth in the northern parts. . . . The South Manchuria was built mainly for economic purposes. It lacks encircling lines necessary for military mobilization and transportation. From now on we must take military purposes as our object and build circuit lines to circle the heart of Manchuria and Mongolia in order that we may hamper China's military, political and economic developments there on the one hand, and prevent the penetration of Russian influence on the other.

That we should draw swords again with Russia in the fields of Mongolia in order to gain the wealth of North Manchuria seems a necessary step in our program of national aggrandizement.

We should now demand from China the right of building all the important military railroads. When these railroads are completed, we shall pour our forces into North Manchuria as far as we can. When Soviet Russia intervenes, as they must, that is our opportunity for open conflict.

If we merely hope to develop trade, we shall eventually be defeated by England and America, who possess unsurpassable capitalistic powers.

We should welcome any power wishing to make investment, but we must not allow China to deal with the leading countries at her will.

Chinese Appeal To Pact Signers Planned, Chi Says

Chinese Minister at Geneva Charges Tokyo With 'World Conquest' Ideas

GENEVA, April 26 (AP)—China may appeal to the United States and other signatories of the Nine-Power Treaty against what it sees as the possibility of Japanese overlordship.

First, however, it was indicated today, the Chinese are expected to attempt through diplomatic exchanges to learn whether such an appeal would receive general support.

The indications are that Chinese leaders fear an appeal would only result in another "diplomatic triumph" for the Tokyo Government.

Mr. Chi Tsai-hu, the Chinese Minister to Switzerland, asserted yesterday that the Nipponese dream of world supremacy beginning with the domination of Asia and the Pacific Ocean. To support his charge, he referred to an alleged memorandum of the late Premier Giichi Tanaka, which said, "To conquer the entire world, conquest of China is essential."

The envoy scorned Tokyo's "good intentions" in proclaiming Japan the guardian of the peace in East Asia and warning other powers not to threaten the maintenance of peace through activities in China.

The Associated Press learned on good authority that Japan will oppose any League of Nations project to issue a loan for China.

These same Japanese sources said it had been learned that Dr. Ludwig Rajchman, the League's envoy to China who is now returning from the Far East, would propose a vast 10-year reconstruction plan for China.

Mr. Masayuki Yokoyama, Japanese consul general here, characterized as fantastic and non-existent dreams of world conquest attributed to Japan by the Chinese minister.

Japan's Press Warns of New Stand on Pact

Tokyo Would Shun Naval Parley If 9-Power Treaty Is Discussed, It Says

Press View Is Denied

Japan Unlikely to Trade Recognition of Manchus for Naval Reduction

Special to The Christian Science Monitor

TOKYO—Although the Japanese Government is carefully refraining from any statements that might give foreign nations a definite line on the national policy to be followed in the next naval conference, the Japanese press has not been called to account for statements that Japan will not enter such a conference if the Nine-Power Treaty is to be discussed.

All the leading dailies assert without qualification that before Mr. Hiroshi Saito, Ambassador to Washington, returns to Tokyo to confer with the ministers, he will make Japan's position clear to Secretary of State Cordell Hull.

Thus if the statements of the press can be viewed in the light of trial balloons, then Japan's policy with regard to entering a naval conference in 1935 will include the following points:

The Nine-Power Treaty and political questions similar to those covered by that document shall not be discussed.

The ratio system should be abolished.

The conference should confine its discussions of Far Eastern matters to Japan's naval requirements as the policeman of the East.

Unlikely to Refuse Conference

Discussions of Manchoukuo should be confined to Japan's obligations to the new state under the protocol signed at Hsinking, Sept. 15, 1932.

Japan will gladly support a policy of general naval reduction if the ratio system is abolished.

Japan will agree to recognize the independence of the Philippines if such independence is established and will join the United States and other nations respecting that status for the islands indefinitely. However, the Japanese Government believes that such matters should be taken up quite aside from the disarmament question.

Although the papers have further declared that Japan might refuse to attend a naval conference if the Nine-Power Treaty were on the agenda, the reports are discounted. Those who profess to follow the naval question very closely say Japan would not refuse to attend the conference under any conditions, although it might protest vigorously the inclusion of certain questions in the agenda. To permit the United States, Great Britain and other powers with Far Eastern interests to discuss China's status without hearing the voice of Japan would be unthinkable, according to these observers.

Recognition Not to Be Bought

In the few comments made by officials it is evident that while Japan would be pleased with voluntary recognition of Manchoukuo she will not buy such recognition with naval reductions.

'Western recognition of Manchoukuo and Japan's guarantees with regard to Philippines independence are not likely to become matters of barter," said a spokesman for the Foreign Office.

It is also held here that if the United States gets out of the Philippines it will not be for reasons of foreign policy, despite the fact that it would tend to ease whatever tension might exist as a result of American military and naval privileges in the islands.

Meanwhile Japan is wondering what the next step, if any, will be in regard to the Hull-Hirota exchange of notes. The impression is growing in Japan that if Mr. Hull was angling for Japan's consent to a continuance of the 5-5-3 naval ratio, there will be no next step.

There has been an official denial through the Foreign Office spokesman that Japan had suggested a nonaggression pact with the United States. The spokesman said that no such measure had been proposed by either country.

America Restricts Action In Orient to Fact-Finding; 9-Power Parley Denied

Special from Monitor Bureau

WASHINGTON, April 26—Secretary of State Cordell Hull today conferred with President Roosevelt over the disturbing Far Eastern situation raised by Japan's assertion of special guardianship rights over China. Meanwhile the State Department continued exploration of facts and possibilities, taking every precaution to avoid any step which might be interpreted in Japan as unfriendly.

Highest authorities here state that as yet no step has been taken which could be classed as anything more than a strictly fact-finding move. The visit yesterday of Mr. Joseph C. Grew, United States Ambassador at Tokyo, to the Japanese Foreign Minister, was made under instructions from here, it was learned today, and it was expected that Mr. Hirosi Saito, Japanese Ambassador here, would make further explanations to this Government. But in both cases the

(Continued on Page 3, Column 6)

Railroad Wage Dispute Ends And House and Senate Agree On an Enlarged Tax Measure

(Continued from Page 1)

Saturday and left the disputants to their own devices. Had they failed to reach a solution at midnight tonight the case would have gone to a board of mediation under terms of the Railroad Labor Act and President Roosevelt would have appointed a fact-finding body.

With only a few hours to go, the desperate negotiators suddenly produced the following terms of compromise:

1. Beginning July 1, 1934, 2½ per cent of the present 10 per cent wage cut shall be restored.

2. Beginning Jan. 1, 1935, an additional 2½ per cent shall be restored.

3. On April 1, 1935, the remaining 5 per cent shall be restored.

Labor gains by this settlement full restoration of existing basic wage rates in addition to renunciation by the railroads of their demands for further wage cuts. But the victory is not all for the railroad employees. What they have apparently done is sacrifice substantial good for a theory. The roads, on the other hand, have conceded the theory of the existing basic wages.

But President Roosevelt recently pointed out that the real suffering among railroad workers was caused not by the 10 per cent wage cut, but by part-time work, deductions, furloughs and numerous other methods by which pay envelopes were filled with far less than they should have held even allowing for the cut. To do the greatest good he asked that the 10 per cent cut stay in effect, but that the railroads pay wages up to this amount.

If the President's analysis of the situation is correct labor's victory in this instance may prove hollow indeed. And yet it does settle the matter and take one more serious labor problem off the back of the Administration.

With the automobile situation clearing up the only serious labor problem left is in certain sections of the soft coal industry.

Taxes, Taxes: A tax bill to raise $417,000,000 instead of the $258,000,000 originally proposed in the House has been agreed upon between conferees of the Senate and House. A possible additional $55,000,000 may be added, if the House accepts the Couzens 10 per cent income tax increase on a roll call, but this is unlikely. The higher tax represents a victory for the Senate and comes as a surprise to many writers here.

The most controversial issue in the bill, coconut oil, was settled by giving the Philippine Islands a 2-cent differential over other importing countries. Most of the Senate tax increases are of the soak-the-rich variety as represented in surtax rates and estate taxes. American raises income taxes just as England reduces; however, the American millionaire still fares far better than his British counterpart.

How does Congress happen to be boosting taxes when the Administration has not asked for it? Largely because of the insistence of Republican Progressives, "Young Bob" La Follette, in particular, urges the policy of "Old Bob," his father, that taxes be made a method of equalizing income; joined with him are some Democrats and a good many conservative Republicans who want the people to realize what the New Deal is costing them.

Merit Is Out: The Norris amendment specifically requiring that appointment to the Home Owners' Loan Corporation be made on a basis of merit is out—it was too much for the Democrats. Perhaps it would be fairer to say it was too much for the politicians, for it is unlikely that the Republicans would have accepted the proposal had they themselves held political power. The bill, which now goes to the President, puts a federal guarantee behind the principal of the $2,000,000,000 worth of bonds of the corporation, which had previously been guaranteed only as to interest.

There are 17,000 employees of the huge corporation; of these some 50 have recently been mixed up in charges of malfeasance or incompetence. Mr. John H. Fahey, chairman of the corporation's board, says that no unfit man will be appointed. Some Democrats say the Norris amendment was meaningless. But politicians do not go to much trouble to defeat a meaningless amendment—which passed the Senate through it failed in the House—and Mr. James A. Farley, chairman of the Democratic National Committee, is on record as saying that "just as fit men can be found among Democrats as among Republicans." It would seem that the Democrats were to be favored.

Women Score: It is up to the Senate now to remove the last discrimination against women in the question of nationality. Women's organizations have been fighting for equality in United States nationality laws for 14 years. The House gave its unanimous consent to a final step of the movement in passing a bill that, among other things, gives American women the same right to transmit nationality to their children that is possessed by American men.

The House took action after such appeals as this: Representative Edith Nourse Rogers (R.) of Massachusetts:

"Not one of you, if your daughter married a foreigner, would want your grandchild to be unable to inherit the right to your American citizenship."

Representative Isabella Greenway, (D.) of Arizona:

"American mothers desire to give this more precious gift of American citizenship to their children."

Representative Virginia Jenckes (D.) of Indiana:

"Next to the stigma of disenfranchisement within their own country—now happily removed—women felt that the stigma of unequal nationality rights was the most shameful badge of inferiority which their country could put upon them. Practically every organized group of women in the country stands behind this appeal for equal nationality."

Secretary Hull's Chance: There is little room in the unorthodox new deal structure for the conservative Jeffersonianism of Mr. Cordell Hull, the gentleman from Tennessee who holds the highest position in the Roosevelt Cabinet. On one subject close to his heart, and one only, does he have a chance to give full voice to his innermost convictions. That subject is the freer flow of international trade.

Therefore whenever the Administration wants to put a little pressure behind the new tariff bill they send Mr. Hull to Congress. The bill has passed the House and is temporarily tied up in the Senate Finance Committee where Senator David A. Reed (R.) of Pennsylvania is doing his best to work up some campaign material for his coming fight for reëlection.

Mr. Hull therefore, went to the committee and told it that "extraordinary conditions call for extraordinary methods of treatment and that the proposed measure of relief is urgently needed at this time."

He argued that only by increasing exports and international trade can employment be increased, and pledged that, under the power of the bill which grants the President authority to make reciprocal trade agreements "nothing will be done blindly, hastily, or inconsiderately."

Senator Reed then jumped into the fray, reminding Mr. Hull that he had once objected to granting flexible tariff powers to a Republican President, on the ground that it was "too much power for a bad man to have or a good one to want."

The Secretary replied he still believed this to be true in ordinary times, but that "now we have a panic on our hands." Truth of the matter is, that Mr. Hull would give the power to a Democratic President because he will use it to lower tariffs and refuse it to a Republican because his tendency would be to raise them.

Blue Eagle—"That Fellow Doesn't Belong In There"

By a Staff Artist of The Christian Science Monitor

Blankets for Army

QUITO, Ecuador, April 26 (By U. P.)—A textile factory here received an order today for 30,000 blankets for the Colombian Army. A shoe factory at Guayaquil is preparing a similar shipment of shoes.

Japanese Press Sees New Policy

(Continued from Page 1)

only question was more information as to the official position of the Nipponese Government.

In the meantime, conversations described as "extremely informal," have taken place here with representatives of several of the signatories of the Nine-Power Pact, but responsible quarters insist that there have as yet been no formal communications of any kind between this Government and other signatories and no discussion of invoking stipulations of the treaty as provided in Section VII of that document.

In other words, the latest developments bear out earlier expectations that the various western powers intend to avoid any step which might be interpreted in Japan as concerted action, regardless of the fact that the provisions of the Nine-Power Pact make consultation almost obligatory in an instance of this nature.

Instead of bringing pressure to bear on Japan in the above fashion it is far more likely that they will resort to individual and indirect pressure of the nature of President Roosevelt's announcement here yesterday that he would ask Congress to empower him to expend whatever portion of the coming $1,500,000,000 relief appropriation he may see fit on new naval construction.

By this method the United States has indirectly informed Japan that it consider the status quo in the Far East the indispensable foundation for existing naval ratios and that any tampering with China's sovereignty will inevitably lead to a reopening of the whole naval ratio structure.

The scrapping of the Nine-Power Pact by Japan would add terrific impetus to the already considerable Big Navy sentiment in Congress.

However, there is considerable hope in official circles here that the prompt interest taken throughout the world in the Japanese move will cause the Government to draw back.

Beebe Plans Deep Dives To See Ocean's Marvels

NEW YORK, April 26 (AP)—Even though he plans to drop 3000 feet down into the depths of the ocean in a diving globe, William Beebe doesn't expect to see any sea serpents.

"I saw one once," he said tonight, a grin wrinkling his weathered face. "Then I took a second look. At first glance it was a tremendous sea serpent writhing away into the horizon.

"It turned out to be the Atlantic cable."

Dr. Beebe is making last preparations for his departure for St. George, Bermuda, where he will spend six months studying deep-sea fish and the strange, weird lives they lead. He expects to see black sea dragons, grotesque saber-toothed fish, fish with translucent and balloonlike outer skins; midoceanic snails, colored ultramarine and silver, scarlet crustaceans, giant blue parrot fish, fish with strong, pale blue lights along their sides and thousands of other seldom seen inhabitants of the ocean depths.

Millen-Faber Trial

Stories of Shells

Testimony regarding the position of bullet wounds in the body of Officer Forbes McLeod, killed by machine gun fire during the robbery of the Needham Trust Company, occupied most of the morning session of the trial of Irving and Murton Millen and Abraham Faber charged with the robbery and murder.

Dr. F. A. Stanwood, district medical examiner, for the first time in court testimony established the death of Officer McLeod..

Other witnesses told of shells and bullet fragments found in the bank after the hold-up, and of finding a burned automobile in Norwood, which, the State contends, was the one used in the robbery.

Yesterday the new move by defense counsel to have the trial shifted to a federal court was denied by Judge Elisha Brewster in the Boston District Federal Court today.

Witnesses yesterday also testified as to shells, slugs and bullet marks in the bank.

Insurance Case Dropped

WILMINGTON, Del., April 26 (AP)—Chancellor Josiah O. Wolcott today dismissed the receivership suit filed several weeks ago against Insurance Shares Corporation of Delaware by Mr. Arthur J. Logan of Wilmington, receiver for Seaboard Continental Corporation. Costs of the case were placed on the complainant. The order was signed after attorneys for both plaintiff and defendant agreed to the dismissal.

THE CHRISTIAN SCIENCE MONITOR

An International Daily Newspaper
Founded 1908 by Mary Baker Eddy

Published daily except Sundays and holidays at The Christian Science Publishing Society, One, Norway Street, Boston, Mass. Subscription price, payable in advance, postpaid to all countries: One year, $9.00; six months, $4.50; three months, $2.25; one month, 75c. Single copies, 3 cents in Greater Boston; 5 cents elsewhere. (Printed in U. S. A.)

Entered at second class rates at the Post Office at Boston, Mass., U. S. A. Acceptance for mailing at a special rate of postage provided for in section 1103, Act of Oct. 3, 1917, authorized on July 11, 1918.

Mexican Leader Seeks Prohibition

MEXICO, D. F., April 26 (By U. P.)—A new attempt to convert Mexico to prohibition was launched here April 24 by Gen. Lazaro Cardenas, presidential candidate of the dominant National Revolutionary Party.

Announcing his determination in the semi-official newspaper, El Nacional yesterday, General Cardenas declared his intention to effect the prohibition of the manufacture or sale of intoxicants, following elections in July. Since he is virtually assured of election, Mexico appeared certain for another trial of the experiment, last attempted under President Portes Gil in 1929, when the country disapproved of the movement.

"If I am elected, I will fight for prohibition for the entire Republic," General Cardenas said. "I was a laborer and I am still a laborer, and that is why I speak. I ask all laborers to follow my example and become propagandists against alcohol and fanaticism."

The Editor's Puzzle

308

"If any man woman or child makes any kind of a effort to resists," said the cop report them at once to police headquarters and they will be summons for this must either be stopped or else I will know the reason why

(Edited form of puzzle which appears on Daily Features page.)

SPRING SALAD TO SUIT YOUR TASTE
YOUR FAVORITE COLD MEAT
CUSTARDS & PIES AS YOU LIKE THEM

Ready to Serve

By your own recipe or with the merest suggestion from you, we will prepare any dish you wish for any meal. Give us a few hours' notice—the day before for chickens, squabs, ducks or molded salads—and the problem of hors d'œvres, meats, salads, desserts or a whole meal is settled.

Or, if you prefer, come in and take home with you the delicious meats, relishes and pies always ready in our Hostess Ice Box.

Fresh hennery eggs—for sale every day at market prices.

Food Shop of the WOMEN'S EDUCATIONAL AND INDUSTRIAL Union
264 Boylston Street
BOSTON

Call Hancock 9600 for safe Fur Storage at Hovey's
BOSTON

WARREN INSTITUTION FOR SAVINGS
3 PARK STREET
Boston
Opposite Park St. Subway Entrance
Interest Begins MAY 10
VERIFICATION OF DEPOSITS
To comply with the law we are requesting depositors to bring or send in their Pass Books for verification during the month of APRIL

There's a worthwhile saving in Filene's BOSTON
Photo Reflex pictures for "Mother's day" gifts
—three for $3.50
So easy to have your picture taken the PHOTO REFLEX way
• just leave the elevator at the third floor—turn left.
• you need no appointment, just decide on the size and how many you will want — charge if you wish.
• pose yourself and smile at your reflection in the photo reflex mirrors.
• choose from four proofs we submit for your approval.
• then, on Mother's day—stand happily by while SHE enthuses over the ONE GIFT THAT WILL LAST.
Three 5x7 golden sepia portraits of you—one of them hand colored in oils—all are nicely mounted.
Try photo reflex now while there's still plenty of time to have them for mother's day.
Studio—third floor

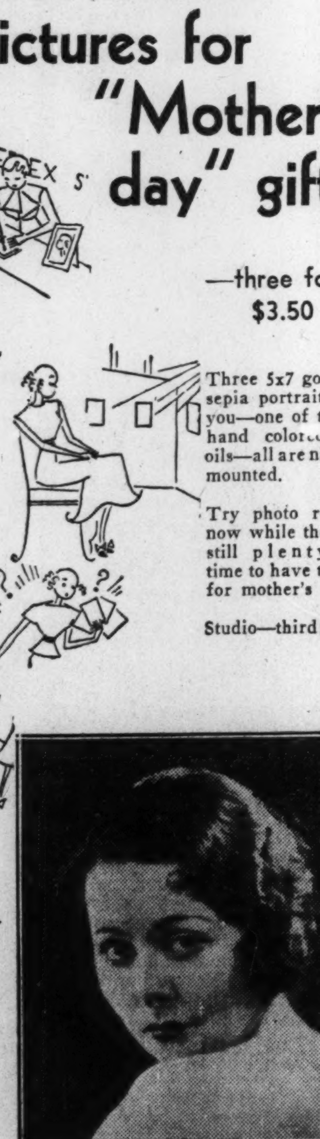

SYRACUSE, N. Y.
Sears, Roebuck and Co.
"The Friendly Store"
Ample Free Parking Space

SYRACUSE, N. Y.
Individual
● Slip Covers
● Curtains
● Draperies
Estimates on Refinishing and Reupholstering Furniture
DRAPERY DEPT.—FIFTH FLOOR
Dey Brothers & Co.

SYRACUSE, N. Y.
DAIRYLEA MILK
Direct From Our Farms to You
Onondaga Milk Producers
Branch of
DAIRYMEN'S LEAGUE COÖPERATIVE ASS'N., Inc.
Phone 2-0103

JOHN J. HAND & SONS
330 South Warren St.
RUGS
SYRACUSE
25th Anniversary Sale of ORIENTAL RUGS and BROADLOOM CARPETS
Buy Rugs in a Rug Store

SYRACUSE, N. Y.
Amos-Rice Coal Co.
COAL and COKE
200 E. GENESEE STREET
Tel. 2-4151

ROCHESTER, N. Y.
RAINCOATS for MEN
SPECIAL AT $3.95
McFarlin's
195 Main Street East

ROCHESTER, N. Y.
Frigidaire
All Models Now Available on the New Meterice Plan
A TELEPHONE CALL BRINGS ALL PARTICULARS
EDWARD'S
ROCHESTER, N. Y.

ROCHESTER, N. Y.
Spring Showing Fashionable Fabrics
Curtains Draperies
Upholstering Slip-Covers
Howe & Rogers
89 CLINTON AVENUE SOUTH

ROCHESTER, N. Y.
B. FORMAN COMPANY presents ARNOLD "Authentics"
Golf Shoes for Women
$8.50 — $10.50

ROCHESTER, N. Y.
Learn to crochet summer hats of CREPE PAPER
Now you can crochet the cleverest hats of the season . . . the saucy Sailor, the dashing Desperado, the demure Halo and the sophisticated Show Girl . . . of crepe paper! Mrs. Madeline Pangburn, fashionist of the Dennison Company, is now in Stationery Section, exhibiting these hats. She will be delighted to show you just how to make them—lessons without charge.
A hat can be completely crocheted and waterproofed for so little as 45c!
STATIONERY—AISLE O
Sibley, Lindsay & Curr Co.

HOTEL ASTOR CHAPEAUX
where style is supreme
Hotel Astor, Times Square, N. Y.
1519 B'way, Bet. 44th and 45th St.
New Hats
Individual Styles for Every Type at Prices
$5 to $10

NEW YORK CITY
"Select Your Warehouse as You Would Your Bank"
KINDERMANN
FIREPROOF STORAGE WAREHOUSE
Moving Packing Shipping
Rugs and Carpets Shampooed, Cleaned and Stored
LONG DISTANCE MOVING
MAIN OFFICE
Webster Avenue at 170th Street
Tel. Jerome 7-0196 N. Y. City
Correspondents in All Cities
Established 38 Years

hats from 7.50
JARDINE
6 E. 46th Street Sixth Floor
NEW YORK

Fur Coats RESTYLED
Let MAURICE redesign your outmoded fur coat, and mold it to your figure so skillfully that it will be a joy to wear. If your fur coat is too much worn to be remodeled, use it for trimming a cloth coat. We have special designs for that purpose, and the results are amazing.
MAURICE & FLINT, Inc.
2875 BROADWAY NEW YORK
MOnument 2-9664

NEW YORK
Wholesaler's CLEAN-UP
This Season's Odd Lots and Broken Sizes
COATS
SWAGGER SUITS
DRESSES
1/3 to 1/2 Off Our Regular Prices
[Featuring Extra Size Dresses at 10% Above Wholesale]
Allied Merchandise Co.
531 7th Avenue, Cor. 39th St., N. Y. (One flight up)
Get off 7th Ave. Sub. at Times Sq. Sta. (40th St. exit) & walk 1 blk. so.

Makes Your Spring Cleaning EASY
SKOUR-NU
Cleans Rugs, Carpets, Upholstery and Fabrics of All Kinds.
This unique cleaning cream removes stains, spots and dirt from all fabrics with amazing ease. Apply a little on a brush—rub in the fabric—then wipe with a clean cloth and the job is done.
SKOUR-NU is odorless—it does NOT leave a ring—and it cannot harm materials in any way. Used in finest hotels, clubs and residences.
Mail orders filled.
Prices
Pint .50
Quart .90
½ Gal. 1.75
Gallon 3.00
WM. G. LEMMON & CO., Ltd.
820 Madison Avenue NEW YORK CITY
Phone REgent 4-4400

Well Dressed New Yorkers
HAVE YOUR FUR COATS REFASHIONED
THIS TREU FUR SERVICE PLAN IS THE SOLUTION TO YOUR FUR COAT PROBLEM. . . . . .
Complete remodeling of the highest type, includes repairing, refitting, cleaning, glazing, new silk lining, seam reinforcing, loops, buttons, 2 years service on rips and tears, and 3 years storage in our vaults (inspected and certified by The American Institute of Refrigeration)
ALL FOR $25. Additional fur at cost.
*16,927 Smart New York women have availed themselves of our modern fur service.
Phone LAckawanna 4-6788. Mr. Treu will be glad to discuss your problem with you and send a bonded messenger for your coat—or come in and talk it over with him—no obligation, of course.
Harry Jay Treu, Inc. 131 W. 35th Street, N. Y.
7th Floor, Opp. Macy's 35th St. Side

THE HISTORIC CHARM of BROOKLYN HEIGHTS
For gentle folk who appreciate quiet surroundings at reasonable rates.
$2.00 up, Daily
$9.00 up, Weekly
SUITES AVAILABLE
Roof Garden, Solarium, Use of Swimming Pool Without Charge. 15 minutes to Times Sq. Take West Side I. R. T. to Clark Street
New 600-Room Hotel
The Pierrepont
Pierrepont at Hicks St.
BROOKLYN, N. Y.
Main 4-5500

Janet Williams
TEACHER OF PIANOFORTE
Every child and adult may learn to play well with free and natural technique when the fundamental and basic principle of the pianoforte is correctly applied.
Studios
CARNEGIE HALL, NEW YORK
272 EDGEMONT PLACE, TEANECK, N. J.
441 OCEAN AVENUE
Brooklyn, N.Y.
Telephone Buckminster 2-0425

RUGS
Oriental • Domestic
WASHED REPAIRED STORED
Send Your Rugs Here with Absolute Confidence
EST. 1907
D. KALFAIAN & SON Inc
342 Livingston St., B'klyn, N.Y.
TRiangle 5-4891

LOESER'S
Fulton at Bond, BROOKLYN
TRiangle 5-8100
ANNUAL MAY PIANO SALE
Brings You Unprecedented Values!
Loeser's Annual May Sale of Pianos is more than "just an event"—it's an institution! It's THE opportunity of a whole year to buy the most celebrated pianos in America at REAL SAVINGS. We believe this May Sale 1934 offers unprecedented values and unprecedented choice. We believe that if you're contemplating the purchase of a piano now — next month — even next year — you should consider (and consider well) these values . . . values that we cannot hope to duplicate for a long time, if ever!
INCLUDED ARE—
● KRANICH & BACH
● EVERETT
● STEINWAY*
● ESTEY
● KNABE*
● HARDMAN*
● W. P. HAINES
● LOESER
● CABLE & SONS
● KRAKAUER
● BRAMBACH*
*Re-conditioned.
PIANOS—FOURTH FLOOR
Frederick Loeser & Co.
FOUNDED 1860

Cheops Would Gasp at Tasks Accomplished by Engineers Of Today's Great Pyramids

(Continued from Page 1)

add block upon block to the world's greatest artificial barrier. Great blocks are these, each one capable of furnishing steel and concrete enough for an average-size city office building, yet piled on top of one another and hardened artificially by a giant refrigerator system, they represent the greatest engineering feat the world has known since Cheops ordered the great pyramid.

Gazing upward at the RCA Building from Sixth Avenue, in New York, thousands of laboring workmen, directly or indirectly concerned with the erection of the structure, mentally parade before us. Miners, engineers, architects, day laborers, foremen, railroad officials and trainmen, cement workers and riveters. Auditors could talk to us in millions of dollars regarding the money invested in the construction, while if time keepers were to add up the hours all workmen spent in handling the material, the mathematics of an Einstein would be needed.

At Boulder City, Nev., the vision is much the same, but even greater in scope. Here the engineers cling to the sides of the canyon and dam like ants in a cake box, according to the view spectators are shown from a hanging bridge connecting Arizona and Nevada. Far below, what was once the mighty Colorado River some day will be just a mere rivulet beneath this growing Brobdingnagian bulwark.

It Beats Cheops

Block by block the walls grow taller, but even Cheops would marvel at their making and vainly grope to understand the tremendous power engineers call into play with levers and wheels, cement and steel, heat and electricity. Giant derricks swing their booms out over the canyon's maw. Now and then a director crosses the chasm in tiny cars which cling to silvery cables like spiders to silken strands.

When finished, Boulder Dam will have cost around $450,000,000. It will be 600 feet high, more than 1000 feet long at the summit, able to hold back a body of water whose shore line will be between 500 and 600 miles long, the world's largest artificial lake. Its waters would cover the entire State of New York to a depth of two feet.

Behind this mighty barrier will be imprisoned 31,400,000 acre feet of water to transform 8,000,000 acres of thirsty, arid and semiarid land. Floods will be controlled, and an abundance of heat, light and power supplied to the Southwest at such a ridiculously low figure that its cost will be almost negligible. Within 50 years the project is expected to pay for itself.

Perhaps the "Stone Age Man" of 4391 A. D. will stand in this same spot and view the aged structure responsible for a great and wealthy empire of the Southwest. Will his be a planned society with emphasis placed on the spiritual values of life rather than material gain?

What Will It Be?

Will he and his fellow citizens be attracted to this ideal commonwealth where a few hours of honest toil suffice to provide the necessities of life in regions where heat, light and power can be provided so cheaply they no longer need to labor and bear the ills attendant upon crowded cities with their slums and squalor, "company" houses and the like?

Perhaps even the home plots will be designed by city planners, instead of real estate salesmen, leaving plenty of room for greensward and an ample garden. This would be progress worthy of the effort.

Behind the Cliff Dweller's prehistoric "castle," gouged out of a great cliff, one can see the courage and ingenuity these early men must have had to trust each other and band together in a common household. With toilsome labor they fashioned their crude dwellings of stone and mud. Archæological shards testify to rude clay pottery, useful in its day, which together with the ruins of century-old structures and stone implements constitute the only historical records of the beginnings of art and industry—civilization.

But while "pyramids of commerce" and mighty hydroelectric works are in process, it takes but a moment's vision to realize the massive concrete of Boulder Dam and the pinnacles of structural steel concrete that form New York's skyscrapers are, after all, very much like the cliff dwellings of archæological times—just stepping-stones to even greater achievements.

He Saw a New Deal for the World

Courtesy of Boston Athenæum. Reproduced from Social England. Cassel & Co., Ltd., London, Publishers.

Sir Thomas More and Island of Utopia

Six-Hour Day Proposed By Thomas More in 1515 As New Social Order Unit

In the Days of the Discovery of America This English Dreamer Envisaged 'Utopia' as an Economically Planned Republic

New Deals Past and Present
Second of 12 Articles

By John Pratt Whitman
Written for The Christian Science Monitor

At about the same time that Christopher Columbus set out across the ocean on one of his voyages, and on which he reached the mainland of South America, Thomas More was entering Oxford University. What turned out to be the discovery of a new world may well have stimulated thought in the young More of the possibility of a new social order.

By the time his education and talents had taken him into important political positions he had evidence all around him that a whole New Deal was badly needed.

That he was working under the egotistical and cruel Henry the Eighth is sufficient proof that he could not do much about correcting wrongs. Therefore he took refuge in a dream and wrote the first "Utopia" for a sympathetic friend. More probably originated this name "Nowhere," because he knew it did not exist in his mad world. But he wrote earnestly, seriously, hoping that some day it might be "Somewhere."

Today we may think of him as the first Dreamer of Democracy, the father of "Utopias." His "Publique Weale" has been the inspiration of scores who have written of their ideals of human conditions. Sir Thomas More lived in a shocked and awakening age. Absurd and unjust policies of the King struck an alarm for him with a ring that set his imagination vibrating with conceptions of a better kind of society than could then be found in Europe or England.

Stories of new islands and lands, how could they fail to register on the mind of the young lawyer who saw wickedness all about him? As undersheriff of London he learned what poverty and degradation mean.

Being sent over to Flanders as ambassador he had time to talk over his daydreams with a friend, and then began to write his "Utopia" in Latin in 1515. He imagines himself to be getting his information from a sailor, Raphael Hythloday, who had been adventuring with Americus Vespucius and who gave an account of an unknown island and on which had been found "the best state of a commonwealth."

One advantage of a "Utopia" put out on an island is it can thus be separated from the home evils and dangers. And there were injustice and greed everywhere. These were times when feudalism was breaking up, but in its place were coming the landowners of wealth laying the foundations of huge estates some of which exist until today. Whole villages were swept out to make room for hunting preserves, deer parks and sheep runs.

"By hook or by crook," we learn indirectly in "Utopia," unscrupulous lords gained control of one small holding after another while the humble owners with their families and meager possessions were forced into a miserable existence, often into lives of crime, and all that the sheep might feed and the gentry prosper. Satirically Thomas More makes his Raphael Hythloday in speaking of this tragic change say:

Had Their Own Big Bad Wolves

"Forsooth my lorde (quod he) your sheep that were wont to be so meek and tame, and so small eaters now, as I hear say, be become so great devourers and so wild that they eat up, and swallow downe the very men themselves."

The poor peasants who had lived in a kind of security under feudalism now likened the sheep on their land to our Big Bad Wolf.

"What do you do," asked Hythloday, "but make thieves and then punish them?"

And what kind of ideal commonwealth did this imaginative writer, who had watched the usurpation of the land by the rich, create? What would have been his New Deal had he been given power sufficient to carry his ideas through to achievement? In his Utopia he pictures a commonwealth close to the land and its cultivation. Wide streets and gardens in the cities and stretches of fine farm land constitute his fundamental elements. It not this the aim of the recovery program today?

"Utopia" is an island. A splendid harbor is encircled by the land in the shape of a new moon. There are 54 cities surrounded by fertile fields which belong to all the inhabitants.

"None of the cities desire to enlarge the boundes and limites of their shieres. For they counte themselves rather the good husbandes, than the owners of their landes."

Six-Hour Day Urged in 1516

Both men and women are trained in farming from childhood. There is also a remarkable plan for rotation —not of crops—but of tillers of the crops. Large farmhouses contain 40 people, and every two years 20 of these pack up and go into the cities to work while their places are taken by an equal number from the city. So expert have these Utopians become, on the land half the time, and in the cities the other half making goods, that they, without any modern machinery, are able to produce enough for everyone with a six-hour working day.

So the shorter work week was early proposed by Sir Thomas More in 1516, who saw how much more could be accomplished by a planned economy. Not only was there enough, but a large surplus was kept in the storehouses against a lean year.

And what an amazing sight he presents us at the great markets in the cities! Here come the patriarchal heads of the family units for supplies who take them freely.

Because these Utopians produce enough for all, the entire people are welcome to all they need without pay. They hand out no money and receive no receipt. Shoes, clothes, food, tools, books are to be had for the asking. This can be done, More explains, because these people clothe themselves in the simplest fashion, with deep and perpetual scorn for jewelry and gay attire of any kind. They do not depend upon adornment for their pleasures, but rather upon intellectual and physical exercise and abounding health.

Their greatest joys are in cultivating the soil and the mind. With a majority the day begins with an early morning lecture. In order that precious stones, gold and gems of all kinds be relegated to their proper places, they are, when found, given to children to play with, while pots and dishes used for mean purposes are made of gold and silver.

There is much about this "Utopia" that would scarcely appeal to a citizen of the twentieth century. Women of today would find it a trifle difficult to carry out the Utopian custom of kneeling before their husbands at the beginning of each new year, and confessing all their sins of the past 12 months! Nor would they like clothes of one fashion and without color. And More sees no need for eliminating, entirely, bondsmen, so he gives to each family two slaves who attend to the more disagreeable work, including the slaughter of animals for food, which he thinks is dulling to a sensitive Utopian's nature.

Farming and gardening, however, he thinks of as ennobling and inspiring. Of his garden cities he writes:

"They set great store by their gardens. In them they have vineyards, all manner of fruit, herbes, and flowers, so pleasant, so well furnished, and so finely kept, that I never saw anything more fruitful, nor better trimmed in any place. . . . And therefore it may seem that the first founder of the city minded nothing so much as these gardens."

When farmers take special joy in tilling the land, they are allowed an extension of time on the farm: "yet manye of them have sushe a pleasure and delyte in husbandrye that they obtain (obteyne) a longer space of yeares."

Austrians Obtain Weapons by Ruse

LINZ, Austria, April 26 (AP)—Police searched today for five machine guns and 600 rifles which were drawn from the Government arsenal have on forged requisitions.

The forgery was not discovered until the weapons had been carted away in trucks. Authorities blamed Socialists or National Socialists.

Unidentified persons last night bombed and seriously damaged the railway bridge near here.

Uprising at Gmunden

GMUNDEN, Austria, April 26 (AP) —This summer resort on Traun Lake was the scene of a tumultuous demonstration last night when a crowd of workers shouting "Heil Hitler" surrounded the burgomaster's house and pelted it with rocks, breaking all the windows.

Later, another crowd stormed the home of the director of a nearby cement works. They were dispersed by police.

British to Press For Reduction In Arms at Geneva

Preliminary Steps Urgent, Simon Tells Italian Undersecretary

By Cable from Monitor Bureau

LONDON, April 25—The paramount necessity of providing for ultimate, even if not immediate, disarmament, was stressed by Sir John Simon, British Foreign Secretary, the Monitor understands, in discussions with Signor Fulvio Suvich, Under-Foreign Secretary, which concluded here today.

While it is realized that immediate disarmament, even on a small scale, is out of the question, Downing Street opinion believs that unless the convention embodies some actual measure of disarmament, it will be impracticable to carry it out. In this connection, it is pointed out, the British plan for disarmament by stages is actually more simple of execution than the apparently less complicated Italian scheme to limit armaments at the present level.

In the hope of disarmament all round some countries have purposely kept their armaments at a lower level than they could permanently agree upon. A case in point was the British air force, which holds only sixth place in the world's air forces.

Moreover, if limitation is to be effected at the present level, it is objected that the nations will be compelled to disclose the exact number of all arms they now possess and some might find it highly inconvenient to do so. The British plan, it is held here, avoids this difficulty by establishing well-defined categories under which reductions could be carried out. Furthermore, it is added that supervision of actual manufacture of forbidden arms would be much easier on the British plan, as evidenced in the inter-allied commission of control of German armaments, than a checking of the actual number of weapons which are more easily hidden.

Thus, whatever happens at Geneva, the British Government is fully determined not to let it be said that the disarmament negotiations broke down for lack of British interest.

A report of the Cabinet's disarmament subcommittee was examined by the Cabinet today. It is understood that no decision was taken.

Growers to Advertise Citron

Special to The Christian Science Monitor

DALLAS, Texas, April 26—At the session of the Rio Grande Valley Texas Fruit Growers' Association, held Saturday in El Paso, it was decided to expend $100,000 the coming year advertising the citron raised in that section. The funds will be raised by adding a 2-cent tax on each crate marketed. Thousands of crates are shipped during the season.

Coming to New York?
Choose for LOCATION—ECONOMY COMFORT
HOTEL SHERMAN SQUARE
70th St. BROADWAY 71st St.

General Insurance Brokers
32 Years of Faithful Service to Clients Large and Small
We Know Insurance
George W. Yuengling
THEODORE D. WALKER
Associate
Phone Walker 5-1220
93 Worth Street, New York

M. B. WOLFE
OPTICIAN

Eye Glasses
Spectacles
Accurate Work Since 1923
1042-6th Ave. Lac. 4-9840
Bet. 39th and 40th Streets
NEW YORK
Special Attention Given Mail Orders

Comfort Quality Relief
Since 1870
JULIUS GROSSMAN SHOES
GOOD FEET DESERVE THEM; ALL FEET NEED THEM
MEN · WOMEN · CHILDREN
Fifth Avenue and 36th St., New York
551 Fulton St. (opp. Loeser's), B'klyn
372 De Kalb Av. at Steuben St., B'klyn

Nu-Bone Corset Shops
LULU HUNTER, Mgr.

Nu-Bone affords ideal comfort and support for any figure. Can be laundered. The only corset with a woven wire stay. Bends edgewise as freely as flatwise, never takes a permanent bend
Fitted and sold only through trained corset fitters in the privacy of your home or our shoppe.
WANT MORE MONEY? Write for information about dignified, well-paying position.
264 West 47th St. at 8th Ave.
Telephone Chickering 4-1180 and 1181
NEW YORK CITY
889 Broad Street Room 202 Newark, N. J. Market 3-5622
740 Bergenline Ave. Union Bldg., Room 40 Union City, N. J. Phone Union 7-7570

B. ALTMAN & CO.

ice-box interviews
person: Aloysius Alaska Seal
where asked: Center Ring, New York
question: Do you enjoy the life of a circus performer?
answer: The Big Top will always have a great fascination for an old trouper like me . . . but just let the hot weather come, with all the heat and dust, and moths, and I'm going to slip over to the cold storage vaults at Altman. And they can just get someone else to balance balls on the top of his nose and play "My Country 'tis of Thee" on the tin pipes.
fur department—third floor
information desks—main floor
5th Ave. at 34th St. • East Orange • White Plains

HAIR DRESSERS
BRAUN BEAUTY SHOP, Inc.
NEW YORK CITY
HOTEL WESTBURY REgent 4-5565
15 East 69th St., 848 Madison Ave.
1221 MADISON AVE. (Corner 88th St.) SAcramento 2—8616-8617
FOR THOSE WHO PREFER THE BEST

NEW YORK CITY
Colonial Printing Co.
COMMERCIAL PRINTERS
Church Printing a Specialty
Tel. Cathedral 5012
2867 Broadway at W. 111th St.

We salute you!
Wherever you live, Central Savings Bank has an invisible "representative" ready to greet you at almost every street corner.
For, thanks to our special Banking by Mail Service, this reliable old New York bank is always as handy as the nearest mail box.
Join our happy family of over 200,000 depositors and watch your money grow!
Regular dividends for 75 years.
Write for Booklet "Banking by Mail"
Central Savings Bank
B'way at 73rd St.
4th Ave. at 14th St.
NEW YORK CITY

Store Your Furs
IN
BONWIT TELLER'S
Right-on-the-Premises
STORAGE VAULTS
•
And right this minute is not too soon, for moths are "early birds" that begin their work of ruin before hot weather arrives. In Bonwit Teller's cold, dry air vaults your furs get complete protection — from many more dangers than moths—for they are the last word in modern scientific storage. Repairing and remodeling at special Summer rates.
Phone EL 5-6800
BONWIT TELLER
FIFTH AVENUE AT FIFTY-SIXTH
NEW YORK

NEW YORK CITY
WE INVITE MONITOR READERS to our spacious BEAUTY STUDIO where a cheerful and sunny atmosphere prevails.

We specialize in individual
Bobbing and Setting
for the discriminating madame and mademoiselle.
CHAS. DEUTSCH, Inc.
607 Fifth Avenue VO. 5-3282

NEW YORK
Gossard Corsets

Exquisite Gossard foundations, including MisSimplicity garments, combinations, front-lacing corsets, hook-arounds and step-ins . . .
$5 $7.50 $10 up
Second Floor—381 Fifth Ave.
Between 35th and 36th Streets
Phone Ashland 4-6642
OLMSTEAD CORSET CO.

Smoothie!
You'd call a Mrs a Miss in Pediforme Shoes!

She's still Miss Pediforme to all . . . never misses getting the Pediforme Exclusive Balancing Last in any style she wears.
Hand Fashioned Custom Fitting
Age range: $2.75 to $12.

Ask for Portfolio C. M. of 219 styles, sizes, prices
New York, 36 W. 36th Street
Brooklyn, 322 Livingston St. and 838 Flatbush Avenue
Fordham, 2474 Morris Ave.
New Rochelle, 545 North
East Orange, 29 Washington Place
Pediforme

The best suits that $50, $55 or $60 can buy!
Everything that great resources could crowd into our $50, $55 and $60 Spring suits is there—style, quality, hand-tailoring — everything to make them the best suits that $50, $55 or $60 can buy.
Spring suits, $45 to $90.
Tweedmoor suits, $65.*
Scotch Mist Topcoats, $55 and $65.*
ROGERS PEET COMPANY
Fifth Avenue at 41st Street
Broadway at Liberty St. 13th St. / Warren St. 35th St.
New York City
In Boston: Tremont at Bromfield
* Reg. U. S. Pat. Off.

Boston Proposes to Tax Those Who Work in City While Living in Suburbs

Proposal to Mayor Calls It 'Occupational Tax'—Salem Finds Welfare Payments Absorbed by Those Unwilling to Work

Cities

Intown Taxation

Cities and towns around Boston, rugged individualists, refuse to be absorbed. Thus Boston, which cannot expand, houses only 771,188 of the roughly 2,500,000 persons in Metropolitan Boston. Most of the additional population works in Boston, gets paid in Boston but, living outside, spends a lot outside.

Boston, staggering under heavy municipal burdens, glanced at this situation today through the Municipal Clerk's Association whose members face pay cuts and furloughs.

Proposal: Put an occupational tax on all Boston workers who live outside the city.

Other economy suggestions of clerk's at request of Mayor Mansfield: Standardized school buildings instead of "architectural monuments"; closer contact for checking between welfare, soldiers' relief and police departments; reduction of the operating deficit of the Boston Elevated by economical management; a decrease of Boston's 60 per cent share in the cost of supporting the metropolitan district.

* * *

Short Shrift

Salem, like other cities, has found welfare payments absorbed by men willing to take money but unwilling to work. No more will "loafers and city parasites" refusing work receive aid. Mayor George Bates states, "All welfare work shirkers will . . . be accorded short shrift . . . dealt with summarily."

* * *

Incompetent Gunners

Unable to handle riot guns, Waltham police should not have a machine gun. Thus stated City Councilman Francis B. Turner, opposing the purchase of a machine gun for the police. Ruffled police reflected in a ruffled mayor. Retraction was demanded. It was granted conditional on Councilman Turner being able to furnish the names of incompetent gunners.

"Fin. Com."

In or Out?

From April 25 to Oct. 9 is a long time. Mr. Frank A. Goodwin thinks it is too long to be out of the paid chairmanship of the Finance Commission, left an unpaid member. He contends Governor Ely cannot take his chairmanship away from him until the end of his term, Oct. 9, without removing him from the commission completely.

Meantime his successor, Mr. Joseph J. Leonard, appointed yesterday, was sworn in today by Governor Ely, planned to go to the commission office this afternoon to begin his new duties.

Fiery Mr. Goodwin, calling Mr. Leonard "assistant commissioner," issued a public statement yesterday, saying, "now that we have two chairmen the Finance Commission should be able to eliminate graft and waste. The new assistant chairman will watch the low brows and I shall keep my eye on the high brows. Between us we ought to make Boston . . . spotless. . . ."

If Mr. Goodwin is at his desk when Mr. Leonard arrives, fireworks are expected. Governor Ely, commenting on this possibility, inferred the militant Goodwin might not be there as he had been in the office little in the last three months.

Mr. Goodwin might sue the city for the balance of his salary. Some observers think that he might remain chairman. Only certainty is that he wants to be a candidate for Governor in both the Republican and Democratic parties.

Education

Tufts Bill

Many a Tuft's alumnus gave a jump this morning as the mail brought a term bill for $346 payable to "The Trustees of Tufts College, Dr." Exactly like those that inform the student another term has rolled around with the advent of spring, it set many a grown-up son of the Jumbo Alma Mater to wondering if it were possible he had forgotten to pay his final bill in the hurry to don cap and gown many years ago.

Then the joyful news, "Of course you don't owe the college a cent on this Term Bill. But to create the proper atmosphere we send you this 'painful' reminder of your college days that you may share the shock with many undergraduates."

It was this year's "Jumbo Annual Roll Call" method of asking alumni to contribute toward relieving financial distress among students.

* * *

Teacher Wins

Increasing numbers of pupils at Auburndale's Burr School made either another teacher or another school building necessary. It was discovered that a teacher cost less than a building.

Recovery

Belt Buckles

Civic belt buckles in hard hit Massachusetts communities will be let out another notch or two. Mr. Joseph P. Carney announces an additional $500,000 in federal funds for ERA work in the state for May.

The extra half million over the April amount will be alloted for the most part to those towns that have had to pull the belt of economy tighter the last few months.

Mulloney Trial

"Under Water"

"I am not much used to such high figures. By $50,000 I presume you mean this was his annual salary."

Thus did Judge Hugh D. McClellan comment today on the salary received by President Daniel C. Mulloney, on trial on charges of misapplication of moneys of the collapsed Federal National Bank.

The defense brought out that the policy of the bank was to grant loans on a basis of collateral being worth more than 30 per cent of the total amount of the loan—that loans during the panic period of 1929 were continually checked to determine whether or not they were "under water."

Questioning the term "under water," Judge McClellan was told that a loan was considered "under water" when its value exceeded that of the collateral.

Eggs

73 Out of 100

Eggs taken whole from the shell and put into boiling water are usually served on toast and called "poached." But not in New England. "Dropped eggs" is the name for this delicious morning dish to 73 out of 100 New Englanders.

"Dropped," is used nowhere else in the United States, however, it has been established by the Linguistic Atlas of the United States and Canada a project for studying dialectal variations in American English. Eastern Massachusetts and all of Vermont, New Hampshire and Maine are decisively "dropped egg" but parts of Connecticut (probably due to New York influence) have yielded to "poaching."

Legislation

Free Wine Drinking

Governor Ely is an internationalist so far as wines go. He said today wines should be free from tariff duties throughout the country. His point: such action would lower the price of wines and thus encourage people to drink more light beverages and less hard liquor.

Pursuit

Green Mountain Clue

Small groups of heavily armed men left Boston in quick succession yesterday. Last night they had thrown a net around Rutland, Vt. The Department of Justice was on a new and important Lindbergh kidnaping lead. Dope and gangster hideouts in the Green Mountains were the scene of the clue, springing from further checking on the ransom money.

Women's Suffrage in Argentina Delayed by Their Contentment

Express New Share of Freedom by Activity in Welfare Work—Outlook for Franchise Brightens With Rise of Liberalism

Status of Women in South America
Fourth of Six Articles

By Marjorie Shuler

Staff correspondent of THE CHRISTIAN SCIENCE MONITOR, *who recently made a 22,000-mile airplane tour of South America.*

Undoubtedly the contentment of the Argentinean with everything in the Argentine is one of the factors which keeps women from making a more active demand for the vote. Brazilian women now have the full suffrage, Uruguayan women received the vote, although, unlike the Brazilian women, they have as yet had no chance to use it. Peru and Chile have given the municipal vote to women, leaving the Argentine as the only large country in South America where the women have no measure of franchise as yet.

"The porteno" is well satisfied with his city of Buenos Aires and his country. "I am content" is an oft-heard phrase. Content with the glorious sunshine, content with the bustle of the city, content with the latest score of the skilled Argentine polo players, content with the luncheon just served at the Jockey Club, content with the crowd surging down the Calle Florida, above all content with being an Argentine.

It is the same kind of contentment which has made the Californian desert blossom like a rose and it certainly has its part in building a country, although it is not so useful if it keeps people from activity toward better conditions.

For generations now the women of the Argentine have been "content" with their embroidery and their rocking chairs, "content" to spend the hours of each day with the same small circle of friends sewing and gossiping, although like all South American women the women of the Argentine have done a prodigious amount of welfare work, perhaps here more than in most of the other countries.

Now economic conditions, coupled with the change in the attitude of the world about careers for women is bringing more and more girls of good family into the business world. But even here they are apt to choose professions which they can practice at home, law or medicine or dentistry where the front parlor can become an office and the work go on under the chaperonage of the family.

"I am content," says the young daughter of good family, who is giving Spanish lessons and earning 500 pesos a month; content that she is able to earn what she needs, content that the inherent family loyalty of the Argentine is leading the richer members of her little circle to send her abroad this year, content that even though she goes away for a visit she will be returning home to "the best country in the world." She says she is "content" as she is and that neither she nor her friends want any more freedom or rights than they have.

On the other hand a widow with two young daughters, in a rare burst of confidence, says, "Oh, how I wish I could go to the United States. I am supposed to dress in black, to sit in the corner, to have finished with life and living, and I want to be able to be gay, and happy, and to work at something."

Yet, ask her whose criticism she most fears in getting freedom, and she will reply, "Women's, of course."

Tell her that if the women stood together they could have freedom to go about in public, to interest themselves in voting or politics, and she shakes her head, "It can't be done."

There is a small but vigorous suffrage association and a bill to give the federal franchise to women made many friends in the last Parliament. One province, San Juan, in the western section of the country, already has given its women the vote. And the outlook for federal suffrage is bright, partly because of the pressure from the world outside and partly because in all countries now the liberals are pledged to give votes to women, while the traditional opponents of equal suffrage, the conservatives, are giving way as they learn that the bulk of the woman's vote usually goes to them.

Enjoy Greater Freedom

I asked a daughter of a rich Argentinian family if she were satisfied with the rights that women now have, and she said, "Everything is much easier for us now. In my mother's day it was unheard of for girls to go anywhere unchaperoned. Now we do have our interests outside the home. And I want to vote. If my grandfather, an ignorant man, can vote, why can't I? I think the next session of Congress will give us the suffrage. Of course, it is unthinkable that the Argentine shall remain behind other countries, and with Uruguay on one side and Chile on the other enfranchising their women, we shan't be long behind."

The old order is hard to move. A few weeks ago a father refused to allow his daughter to go to the same house party as her fiancé, saying, "It would be scandalous for you to stay under the same roof as the man you are to marry."

Foster Playgrounds and Camps

And yet women have done more than peer through their Spanish balconies in the Argentine. The playground association, which now has 15 centers, was founded by women. Women started "El Centavo," where instead of giving pennies to the poor they are encouraged to do handwork which can be sold. Women have started day camps where children are taken in the summer for reading, play and sleeping in the sun. And the Young Women's Christian Association is helping to train directors for such projects.

Among the career women in the country are the sisters Bachofen, both engineers, Miss Elisa in the maintenance department of the national highways bureau, and Miss Ester in the patent office.

"Fifteen years ago in the Argentine it was unheard of for women of good family to work," says Miss Elisa Bachofen. "Now there are seven woman engineers, and in addition woman architects, chemists, lawyers, teachers, doctors. Up to 15 years ago there was nothing for a woman to do but marry or stay at home. Then women thought only for the day, war did something to change our now they think for tomorrow. The traditions, the pressure of economic conditions has done more, and most effective of all is the influence of the advance by women in other countries."

Bakers of Texas to Advertise

Special to The Christian Science Monitor

DALLAS, Texas, April 26—The Texas State Bakers in a three-day session passed a resolution to the effect that they would expend considerable money the ensuing year in advertising. Two hundred bakers from over the State were in attendance. A loaf of bread measuring six feet in length and two and one-half feet wide was on exhibition.

SHOPPING UPTOWN GUIDE
BACK BAY SECTION OF BOSTON

Retta C. Thomas
683 Boylston St. Boston, Mass.
ORIGINAL MODELS AND ADAPTATIONS IN
Dinner and Evening Gowns
Gowns for Afternoon
Tailored Dresses and Sport Wear
MILLINERY
Prices Moderate

You cannot afford to do without the best in Permanent Waving
or in any of the branches of beauty culture.
We assure you of satisfaction.
Kenmore 5775
Adaline Thomas
420 BOYLSTON STREET, BOSTON

164 NEWBURY STREET
Elizabeth A. Mallee
Phone for our messenger today to call for your furs for storage. Have your furs repaired or restyled during summer.
Low Prices and Expert Care
All furs are cleaned and glazed before storing in our Vaults.
THE CORRECT CLOTHES
For Summer Evenings, nets, organdies and taffetas
For Daytimes, silk shirtings, prints and boucles
Smart White Felt Hats, patent leather trims, conservatively priced.
Louise M. Dresser

SPECIAL WASH CAR GREASE CAR DRESS TOP $3
Simonizing and Polishing at Reasonable Prices
MOTOR OILS Veedol Shell Alemite Graph-Oil
TIRES BATTERIES PARKING
Now is the time to have valves ground and carbon removed. Also have lights and brakes inspected. See Floyd, our expert mechanic.
FALMOUTH ST. GARAGE
Corner Falmouth and West Newton Streets, Boston
Near Christian Science church.

AMERICA'S GREAT SHOE-VALUE
DOUGLAS SHOES
Douglas Men's Shoes, $3.50, $4.50, $5.50. Normal-Treds, $7. Boys' Shoes, $2.75, $2.95.
Lady Douglas Shoes.....$3.50, $4.50, $5
Normal-Treds, $6
Misses' Shoes, $1.50 to $3.50
Five Stores in Boston
156 Massachusetts Ave.
635 Washington St. 38 Hanover St.
45 Summer St. 119 Washington St.
Stores in All Principal Cities

Garden Set . . $2.75
Other Garden Specialties:
Gathering Baskets
Kneeling Cushions
Silent Lawn Mower
Garden Hose
B. F. MACY
474 Boylston Street, BOSTON

HOWARD Johnson'S
Restaurant and Soda Shop
At Johnson's you are always assured of complete satisfaction. We use only the finest foods that the market affords.
Delightfully Different Specials Daily
UPTOWN THEATRE BUILDING, BOSTON
GRANITE TRUST BUILDING, QUINCY
BY-THE-DEPOT, WOLLASTON

Book Sale
Thousands of volumes of Fiction, Poetry, Biography and other books.
Now 29c per Vol.
Uptown Book House
237 Huntington Avenue, Boston

Uptown Garage
INC.
Auto Repair Specialists on Every Make of Car
COMPLETE AUTOMOTIVE SUPPLIES and ACCESSORIES
Call now for Service, Quality and Economy on all jobs small or large
24-HOUR TOWING SERVICE
10 GAINSBORO ST., BOSTON
Tel. Kenmore 6730

Brighten Your Home and Office With FLOWERS
Symphony FLOWER SHOP
CABLES "SYMFLO"
240 Huntington Avenue Boston
Phone Kenmore 2076-77

RADIO
We have given our community honest and satisfactory radio service for over twelve years.
May we also serve you?
A. W. Mayer Co.
147 Massachusetts Ave., Boston
Kenmore 2551

Make Your Appointment Now for Your
PERMANENT WAVE
Several good methods to choose from. We please the most discriminating matron and the most fastidious miss. Zotos, the machineless method—Frederick, the new Vitron—Vita Tonic—and our famous oil wave.
10% Discount for 9 O'Clock Appointments
SMITH'S BEAUTY SHOPPE
1126 BOYLSTON STREET
CIRCLE 9830

PICTURE FRAMES
MIRRORS
William Trenouth
93½ ST. JAMES AVENUE
BOSTON
Reproductions of Treasured old daguerreotypes and photographs.

HILDRETH'S ORIGINAL AND ONLY
Velvet TRADE MARK
The Most Wholesome Candy for Children
MOLASSES CANDY
Velvet is a pure, wholesome, nutritious and reliable confection. Cut in small, dainty pieces to fit the mouth.
H. L. HILDRETH CO., BOSTON, MASS.

BIBLE PICTURES
Framed and Unframed Lesson Markers, Charcoal Pencils, Kneaded Erasers, etc. Mail orders filled.
Short's Art Store
190 Mass. Ave. Boston

HOME-MADE
CANDIES
Large selection of
MAY BASKETS
Fairyland
"See It Made"
256 Mass. Ave. Ken. 2912
Open Eves. and Sundays
Mail Orders Filled

Mrs. FOWLER'S
Spring and Summer Specials in
UNDERGARMENTS—SLIPS
GOWNS—PANTIES
also KICKERNICK BLOOMERS
Delightful styles in hand-made gowns, slips and panties—elaborated with lovely hand embroidered motifs. Hemstitch or lace trimmed. Tea rose.
Mrs. Fowler's LINGERIE SHOP
420 BOYLSTON STREET, BOSTON
Mail Orders Carefully Filled
Tel. KENmore 5026

DESIGNER IMPORTER
Therese
HATS
A complete stock of Imported Straws. All wanted colors on hand for inspection. Paris styles, as well as our own celebrated models, made to order on the premises. Spring Hats, now ready in every color, styled and adapted for matrons and younger women. Quality and workmanship highest grade. Price moderate.
234 HUNTINGTON AVENUE
Tel. 3048 KEN.
Opposite Christian Science church

Limited Number of
HOMELIKE APARTMENTS
$29 to $60
Abundant Heat
Electric Refrigerators
Janitor Service
Shawmut Realty Trust
24A CLEARWAY ST., BOSTON
KENmore 0482

COLD STORAGE For Your Furs
Trust yours furs to experts only
Call Kenmore 3870
and our motor will call for your furs
Complete assortment of capes and scarfs.
Spaulding-Riedel
FURRIERS
376 Boylston Street, Boston
Room 210

She brings you England's Choicest Lavender
Lavender direct from England—the original, genuine Mitcham Lavender as distilled by Potter & Moore at Mitcham, Surrey, for nearly 200 years—is now available in America and Canada in the many toilet and beauty specialities that have made this delightfully true fragrance famous the world over.
POTTER AND MOORE'S
Mitcham Lavender
ESTABLISHED 1749 LONDON
Lavender Soaps, Liquid Bath Salts, Dusting Powder, Talcums, Sachets, Liquid Lavender
Groville Sales Corporation, Rockefeller Plaza, New York
Norman E. Wright & Co., Ltd., 469 King Street West, Toronto, Ontario

The DIVERSITY SHOP
9½ NORWAY STREET, BOSTON, MASS.
A friendly and practical Gift Shop and Circulating Library in your Neighborhood.
Let us save you a trip downtown.
Attractive Gifts for Mother's Day.
Come in and see us.

All Makes
Large and Portable
Rentals — $5 for 2 months—privilege of buying.
BACK BAY TYPEWRITER EX.
334 Boylston Street KEN. 6788

We Carry a Complete Line of
MONARCH Food Products
HAMLET'S FRUIT MARKET
1110 Boylston Street, Near Hemenway
Free Delivery

North Carolina Hand Woven
Knitting Bags
Shopping and Underarm Bags, in new Spring Colors. $1.00 and $1.25
HORACE K. TURNER CO.
216 CLARENDON STREET, BOSTON
James R. Dayton, Prop.

The Last Word in Bobs
AT
ROMAN'S
To obtain a soft and lustrous sheen, use AROMO OIL before a shampoo.
565 Boylston Street BOSTON
At Copley Square
Tel. COM monwealth 8148

Friday Luncheon Specials
Clam Chowder.....15c
Fresh Shrimp Salad.....20c
Chicken Salad Sandwich.....20c
Fresh Strawberry Sundae.....15c
Lunches Delivered on Call
BAILEYS DRUG STORE
276 MASS. AVE., Near Falmouth Street
KEN. 5349
COUNTER and TABLE SERVICE

Cafe de Paris
Now in its new location. 165 Mass. Avenue
LUNCHEON 25c-35c-40c
DINNER 40c-50c
Special Full Course Sunday Dinner 50c-60c

ALBANY OIL CO.
3 Stations in Boston { Cor. Dalton & Belvidere Sts. Cor. Stuart & Huntington Ave. Cor. Berkeley St. & Warren Ave.
GREASING — TIRES
BATTERY SERVICE
Kendall 2000-Mile Oil

KENmore 7700 LAMPERT'S TAXI
Day and Night Service
CAREFUL, COURTEOUS DRIVERS
PIERCE-ARROW CARS
Office and Stand Cor. Westland Ave. and Hemenway St.

Kum-Up-Tu
248 MASS. AVE. 2nd Floor
Special Luncheons....25c-35c
Evening Dinners.....45c-50c

LUDWIN'S
ADORABLE
177 Massachusetts Avenue
Exclusive Gowns, Coats and Millinery for all occasions—at reasonable prices
Ludwin, Formerly of Harrod's Stores, London, England—L. P. Hollander's, Boston.

SHOE REPAIRING
Hat Cleaning
QUALITY WORK AT LOW PRICES
PAPPAS BROS
189 MASS. AVE., Opp. Clearway

AUGUST
118 Massachusetts Avenue Ken. 6289
at Mass. Avenue Subway Entrance
FLOWERS FOR MOTHER'S DAY

ROYAL SHOE REPAIRING
271 MASS. AVE., corner WESTLAND AVE.
Telephone Ken. 7235
EXPERT SHOE Repairing
and Hat Cleaning at Reasonable Prices
Please mention the Monitor

When You Patronize
these
UPTOWN ADVERTISERS
please mention
The Christian Science Monitor

SAVOY TAILORS and CLEANSERS
60 Hemenway St. Tel. Ken. 2671
Years of Tailoring Experience
Quality Cleansing Work
WE CALL AND DELIVER

Mabel P. Howard
CORSETIERE
Present Styles Demand Correct Corsetry
Hosiery—Handkerchiefs
Greeting Cards for all occasions
283A Huntington Avenue
Ken. 8713 Open Evenings

Roxbury Library Opens Door Of Culture to Underprivileged

Workers Guide Many to New Ways to Live Better Through Enlightening Pages of Literature; Readville Library Gives 'Home' Feeling

Greater Boston Libraries Series
First of Six Articles

Pearl Strachan
Staff Writer of The Christian Science Monitor

Eight years old and in the third grade, with a library card of her own! Even the librarian is impressed. Miss Beatrice M. Flanagan has not served 27 years in the Boston libraries without learning that a little girl whose mother permits her to cross the car tracks alone and who chooses her own books from the shelves is sufficiently important to be admitted without question to the executive office.

As the rumbling of several hundred young people's walking over the floors, and sliding chairs from under tables tells the librarian as accurately as her clock what post-school hour the afternoon has reached, Miss Flanagan lifts her head from the chart of duties before her to accept the generous gift so mysteriously hidden in a brown paper bag.

A Gift of Apples

A few apples! From a grateful mother in an underprivileged district, a mother with no learning which she herself can impart, with no books to offer her children and no money with which to buy any; whose little daughter, because of the library, is advancing rapidly in school and being guided happily from one interesting book to another.

There is also an apple for the children's librarian, Miss Veronica C. Moran, who is busy at a low table marked, "For Those Using Ink" (a table specially finished so that the telltale blots will wipe off), where the flaxen heads of the youthful Anglo-Saxon or Celt, the wavy, dark tresses of the Italian or Jewish child, and the crisp mops and horizontal braids of tiny Negro students, bent over papers and books, signify rapt attention and unflagging industry.

Stamp Collectors' Club

Not all of the small visitors are seeking stories of Robin Hood, the knights of King Arthur, Lindbergh, or Daniel Boone. Sometimes it is: "My Mother's washing the floor, and I've got to stay here till she's through. She says so"; sometimes: "Miss, it's so cold at home. We haven't got no coal." The occasion is an opportunity to acquaint a child with that vast treasure house of stories which is his heritage.

A group of little boys in a corner sort over postage stamps. They have become collectors and are arranging exhibits for one of those interesting cases on the wall.

"Assistants," says Miss Flanagan, "should always be kind to children who seem slow to understand. Very often when they cannot find things readily it is because they have had no advantages, no cultural opportunities at home. They probably have no books of their own.

Her eyes are soft and gentle as she discusses the work which a branch library can do for the underprivileged. Her own experience has certainly furnished proof that her convictions are sound; and from the time when she first came to the Memorial Branch, after a long and varied period of service at the Charlestown, Codman Square, Mount Bowdoin and Neponset Libraries to the present guardianship of a collection of 21,000 books, with an annual circulation of over 246,000, the largest of the 33 branches of the Boston Public Library, she has coöperated to the utmost with both teachers and students in the high school building, of which the library is architecturally a part.

Promotes Better Homes

Miss Flanagan and her staff of ten other permanent employees and two or three temporary workers bring the parents of the community together in groups for the promotion of "Better Homes" to periodical meetings where the children's progress is discussed. They visit the local schools, where they explain and instruct them in the use of reference works and catalogues. They guide Italian children in selecting reading for their parents, many of whom do not themselves visit the library. They provide these immigrant adults with easy English in literature which will help them in their efforts to assimilate the culture of the New World. They practically educate many of the young people who leave high school with no idea what to do next in acquiring knowledge along academic lines. They do a tremendous amount of reference work, for the modern methods of education require children to develop, to an amazing degree, subjects assigned to them for home research.

Many Telephone Calls

"What's on the radio on Saturday afternoon?" someone inquires brightly, over the telephone.

"Please send my children home," a mother requests. "Minnie's 10, and Roger's 'most 13."

"Is there a girl in the library with a red hat and black coat?" inquires a young man's voice. "She's my girl. Would you mind telling her I can't make it?"

Two members of a family have had an argument about the pronunciation of a word and call on the library staff to settle the dispute. The writer of a thesis requires an author's dates. The life of the late King Albert of Belgium was the topic which exceeded all others in recent demands for data on the part of school children.

The average daily number of visitors to the library during the winter months is 1350, about 52 per cent adult and 48 per cent juvenile. About 96,000 books of fiction and 41,000 of nonfiction circulated last year among the adult readers; while the juvenile circulation was about 77,000 fiction and 33,000 nonfiction.

From the largest of the Boston branches it is interesting to jump to the smallest—the Phillips Brooks Memorial, in the little town of Readville, on the edge of the Blue Hills. With a total collection of fewer than 5000 books, this enterprising little branch had an adult circulation last year of about 22,800 fiction and 4900 nonfiction; and a juvenile circulation of 15,000 fiction and 9000 nonfiction, a considerable increase over the circulation of its first year, 1931.

"Pick Out Books for Me"

This is a decidedly homelike little library where people call each other by name and exchange all manner of confidences concerning chicken coops and quilts; babies and washing machines; town politics and fudge. Miss Edna G. Peck, the librarian, and her two assistants—one permanent and one temporary—serve this little American community of 2000 individuals so cheerfully and efficiently that many of the townspeople say, "Oh, please pick out some books for me. I get much better ones than when I pick them out myself."

Mrs. E. H. Bailey, Miss Peck's assistant, who has charge of the children's department, has organized a Junior High School "book review club." She has also given a number of stereopticon lectures on subjects of current study in the schools. The teachers have on a number of occasions voiced appreciation of the increasing ease with which the children are expressing themselves as a result of Library assistance.

It is a neighborly branch, the Phillips Brooks; the home-makers in Hamilton Street invite the workers to run over for a bite of lunch, or take something hot over to the reading room. A busy mother, who has no time to go to the library herself sends them cakes and jellies. This branch is a credit to the honored ground on which it stands, ground used for a training camp during the Civil War. It was here that the famous 54th regiment, the first colored regiment to enlist, was drilled.

Phillips Brooks preached his last sermon in the Readville chapel, and it was to honor his memory that Mrs. Ellen Stetson erected the library, known as the Phillips Brooks Memorial Reading Room, according to a property deed recorded in 1897, conferring it upon the Blue Hill Evangelical Society, for the use of all Readville residents.

After operating thus for some years the library was closed, until on May 18, 1931, exactly 68 years since Governor Andrew presented the four flags to the 54th regiment on the very spot where the library building stands, it was re-opened as a branch of the Boston Public Library. The apple tree in the garden was in full bloom. All evening the townspeople dropped in to welcome the library staff and wish them well.

Weaving Knowledge With Word and Picture Threads

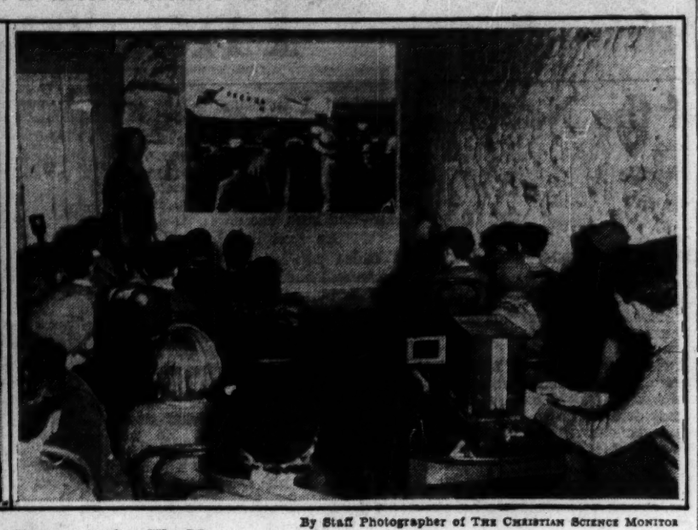

By Staff Photographer of THE CHRISTIAN SCIENCE MONITOR

How Libraries Help Children Discover the World

Left—Story Time Is Pleasure Time in the Children's Department of the Memorial Branch Library, Roxbury, Mass. Right—Children on Picture Exploring Expedition With a Stereopticon in the Basement of Phillips Brooks Memorial Library, Readville, Mass., Which Has Become a Community Center for Adults As Well As Children.

Rambling Ruminant Wilts Watertown's Cowpunching 'Cop'

WATERTOWN, Mass., April 26 (AP)—A meandering milch cow and a motorcycle cop who apparently got his ideas on how to handle cattle from the Wild West movies, entertained the staid burghers of this town last night.

The cow was enjoying a ride on a truck, bound for a farm in Wayland. When the truck slowed down for traffic, bossy hopped off, and, after visiting a few choice residential streets, started for the succulent new grasses on the lawns at Ridgelawn Cemetery.

It was there that the cop found her. Leaping nimbly from his motorcycle he jumped square astraddle of the beast after the best rodeo fashion. But the cow, as a good New Englander, voiced her objection to these tactics of the unbridled west by uttering a loud "moo" and promptly shaking the officer overboard.

Bossy's next visit was paid to a garage, which she left by way of the rear windows, which were not open. She was finally cornered when sampling the greens at the Waltham Country Club, and a squad of police large enough to capture Dillinger, held her at bay until her owner arrived.

Michigan Police Reply

LANSING, Mich., April 26 (AP)—Mr. Oscar G. Olander, Michigan commissoner of public safety, charged yesterday that federal agents refused to coöperate with Michigan State police in their search for John Dillinger and said that "if federal operatives had coöperated with us, Dillinger might be in custody."

He was replying to allegations made in Washington by Senator Royal S. Copeland (D.) of New York that local authorities were not giving full aid to federal agents in the search for the desperado.

Militarism Deplored In Vote at Iowa Church

Special to The Christian Science Monitor

DES MOINES, Iowa, April 26—By the overwhelming vote of 124 to 6 a congregation at Plymouth Congregational Church here voted in support of the belief that war materials of all kinds should be nationalized.

The same group was against military training in schools, 115 to 17. Only 92 voted in favor of the repeal of the Exclusion Act and the admittance of Orientals on a quota basis. Regarding the present United States naval building program, 121 declared themselves apprehensive of it.

Advance of Aviation Urged in Washington

Special to The Christian Science Monitor

WENATCHEE, Wash.—Aviation advanced another step here in organization of the Washington State Aeronautical Association, with statewide representatives.

Primary aims seek coöperation in construction and improvement of airports, furtherance of aviation generally, completion of the northern air route and establishment of both army and navy air forces in this State.

Mr. Ed Lee of Wenatchee was selected president, and a board of directors, one from each of the 39 counties, is being formed Mr. Lacey Murrow, state director of highways, announced a proposal to incorporate an air code section in the new highway code being worked out at this time. He said that particular attention would be given to maintenance of small fields, and that such maintenance would likely be done by the highway department, since necessary equipment is available.

Peace Guarantee Seen in Planned World Economy

Richard Washburn Child Leaves Paris to Visit Berlin

By Cable from Monitor Bureau

PARIS, April 25—A new order of world economy, outlawing economic strife, was called the best "guarantee against aggressive war" by Mr. Richard Washburn Child, special envoy of the American Government, in an interview here today.

To explore the possibilities of working out such a "planned world economy" was the purpose of his present European mission, Mr. Child declared. After having conferred with M. Louis Barthou, M. Germain Martin, M. Lucien Lamaoureux and other French government officials, as well as with the Governor of the Bank of France. Mr. Child leaves Paris today for Berlin.

"The fact that my government has in the European field an explorer in economic questions is the most significant phase of my mission," he stated.

This, however, did not imply, he said, that the United States would be "incapable of reprisals for injustices," but "indicates the sincere desire of the President and Secretary Hull to coöperate in development of the machinery for real international coöperation to fit the New World economy."

Railroad Wins Court Plea For Cut in Taxable Value

Special to The Christian Science Monitor

MONTGOMERY, Ala.—The last of several suits brought by Alabama railroads to have the taxable value of their property as set by the State Tax Commission reduced has been decided by Judge Walter B. Jones, of Montgomery Circuit Court.

Judge Jones set the valuation of the Alabama, Tennessee and Northern Railroad at $758,523, whereas the Tax Commission's valuation had been $1,083,000. The railroad contended that taxes should be assessed on a valuation of $464,402 in 1933.

OCEAN CITY NEW JERSEY
RENTS THAT ARE IN LINE WITH THE TIMES
Cottages and apartments at moderate rentals for a long season, in a family resort free from liquor licenses.
A Short Way . . . Across the Bay From Atlantic City
Express Highways all the Way
Send for Illustrated Booklet
Bureau of Publicity . . City Hall
AMERICA'S GREATEST FAMILY RESORT

WANT a treat next washday? Try Rinso! Piles up in thick, creamy suds that last and *last*—even in hardest water. Makers of 40 famous washers recommend Rinso. Makes dishwashing easy—saves the hands. Tested and approved by Good Housekeeping Institute.

Rinso

THE BIGGEST-SELLING PACKAGE SOAP IN AMERICA

Wilbur Coon 5-Point Fit Gives Complete Freedom

Most foot discomfort comes from fitting only two points of the foot—length and width. Wilbur Coon Shoes fit all the 5 vital points—length and width, yes, but *also* waist, instep and heel.

That's why Wilbur Coon Shoes are delightful to wear. They fit snugly but with ample toe-room. They allow your feet to function naturally. Result—real comfort, a slenderized foot, attractive style, no slipping heels.

Try on a pair of Wilbur Coon Shoes. See how the extra fittings, the *Special Measurements*, give you instant comfort.

A made-to-measure fit in ready-to-wear shoes. Dozens of styles, sizes 3½ to 11 . . AAAA to EEE. $7 to $10. (No Extra Charge for Large Sizes)

EDGEMERE—Breezy, zestful...in black, two tone brown, or white kid. $7.50.

GIRTON—Style...character...no slipping any place. In black, brown or white kid $7.50.

Wilbur Coon Shoes

W. B. Coon Co., Rochester, N. Y.—N. Y. Office, 47 West 34th St., Wisc. 7-6588

These Dealers will be delighted to show you Wilbur Coon Shoes

Albany, N. Y.—Famous Shoe Store, 71 N. Pearl St.
Atlanta, Ga.—Foot Health Shoppe, Inc., 110 Peachtree Arc.
Baltimore, Md.—S. Dalsheimer & Bro., 213 N. Liberty St.
Bangor, Me.—Standard Shoe Store, 48 Main St.
Boston, Mass.—Crossett Shoe Store, 80 Boylston St.
Boston, Mass.—Ross Bros., Little Bldg., 80 Boylston St.
Boston, Mass.—Solby-Bayes Co., 51 West St.
Brattleboro, Vt.—Dunham Bros., Inc., 135 Main St.
Bridgeport, Conn.—Burns Walk-Over Shop, 1042 Main St.
Brooklyn, N. Y.—Palter & Fitzgerald, 297 Livingston St.
Buffalo, N. Y.—L. N. Ellsworth, 1332 Jefferson Ave.
Buffalo, N. Y.—Hens & Kelly, Main and Mohawk.
Buffalo, N. Y.—F. J. Luedeman, 518 High St.
Concord, N. H.—Tonkin & Fraser, 63 N. Main St.
Erie, Pa.—M. A. Krug & Son, 1624 Peach St.
Hackensack, N. J.—H. L. Westervelt, 240 Main St.
Harrisburg, Pa.—Moog Bros., 13 S. Third St.
Hartford, Conn.—Battey's Shoe Store, 1023 Main St.
Jamaica, L. I.—Allgaier's, 147-15 Jamaica Ave., Sutphin "L"
Jersey City, N. J.—B. Grossman & Co., 342 Central Ave.
Lewiston, Me.—B. Peck Co.
Manchester, N. H.—John O. Morganstern, 1149 Elm St.
Newark, N. J.—Wilbur Coon Shoes, Inc., 34 Halsey St.
Newark, N. J.—Reimer's, 548 Springfield Ave.
Newark, N. J.—Wm. Storch, 421 Springfield Ave.
New Haven, Conn.—John P. Lund & Co., 845 Chapel St.
New York City—Arch Fame Corp., 16 West 37th St.
New York City—L. J. Bieber, 2502 Grand Concourse.
New York City—Wilbur Coon Foot Comfort Shop, 42 E. 59th
New York City—Elkay Shoe Store, Broadway at 180th.
New York City—Malkin & Schildkraut, 1704 1st Ave. at 88
New York City—Pedeveloper, Inc., 3843 Broadway at 160
New York City—Stein's Shoe Store, 3rd Ave., Cor. 66th.
Paterson, N. J.—Maloola, 84 Broadway.
Philadelphia, Pa.—The Freeman Co., 1020 Chestnut St. and 3628 Germantown Ave.
Pittsburgh, Pa.—Wm. M. Laird Co., 622 Liberty Ave., cor. Oliver.
Pittsfield, Mass.—Betters Shoe Store, 84 North St.
Portland, Me.—Davis & Cartland Co., 510 Congress St.
Providence, R. I.—Sterling Shoe Store, 214 Weybosset St.
Quincy, Mass.—John Heffernan & Son, 1375 Hancock St.
Reading, Pa.—Pomeroy's, Inc.
Roanoke, Va.—Bush Flora Co.
Rochester, N. Y.—Leckingers, 43 Clinton Ave. N.
Schenectady, N. Y.—Philip Gould Est., 793 Albany St.
Scranton, Pa.—Lewis & Reilly, 112 Wyoming Ave.
Springfield, Mass.—West Shoe Co., 12 Vernon St.
Stamford, Conn.—F. W. Jerman, 295 Atlantic St.
Syracuse, N. Y.—W. H. Lynch Shoe Co., 401 S. Clinton.
Trenton, N. J.—H. W. Antheil Co., 135 N. Broad St.
Washington, D. C.—Boyce & Lewis, Inc., 439-7th St. N.W.
Wilmington, Del.—M. Monaghan, 4th and Madison.
Worcester, Mass. — Special Measurement Bootery, 45 Pleasant St.
Yonkers, N. Y.—J. Cantor, 44 Palisade Ave.

Write for style book and name of nearest dealer. W. B. Coon Co., Rochester, N. Y.

That's correct, it's Sheffield Sealect

KEEP IN SHAPE WITH SHEFFIELD
Sealect SHEFFIELD

—the milk that tastes like cream!

How can this milk the whole town's talking about taste like cream? Here's how!

We've always given Sheffield farmers bonuses so that they could virtually pamper their cows. Now we've gone a step farther. Got them to add to their herds real *cream-producers*—and, in addition, to have all cows that give Grade-A milk *tuberculin-tested!*

This is the milk you're now buying as Sheffield SEALECT. And does it taste like cream? We'll leave that up to you. The fact is, there's a generous coffee-cupful of real cream in every quart—and because there is, there are more vitamins. For it's the cream in milk that holds the vitamins.

This better, *richer* Sheffield SEALECT is the finest milk that ever came from a cow. Children thrive on it. Men find new energy, drinking it. And women discover new roses blooming in their cheeks!

Don't deny yourself this finer milk! It is protected for your safety from cow to capping. You're sure it's pure because of rigid inspection, pasteurization, and strict laboratory-control. And it's Grade-A pasteurized milk from herds tuberculin-tested under the rules and regulations of the Federal-State accredited herd plan. Phone today, and we'll have it on your doorstep tomorrow—with all the promptness and courtesy that 93 years of experience have inbred in us.

Tune in *Children's program—"Once Upon a Time"—with the Squirrel King—Tuesdays and Thursdays, 5:15 to 5:30 P.M.* **WOR**

SHEFFIELD FARMS
Sealect GRADE-A MILK
FROM TUBERCULIN-TESTED COWS
524 West 57th Street, New York City • *Telephone:* COlumbus 5-8400

The Young Folks' Page

True Tales of the North

By Jack Melville

Chapter 6

Chico Adventures in a Canoe

The earlier chapters of "True Tales of the North" have introduced us to a log cabin in the backwoods of a northern forest, a homecoming in the depth of winter, to Lady and her pups, and last, but not least, to Chico, who, by passing a severe test when only a few days old, promises to prove a true leader, a dog in a thousand.

Jack Melville, the writer of these "true stories," has spent 18 years of his life in the wilds of northern Ontario. He has roamed from Sioux Lookout to the Arctic Circle, bred and trained freight and racing sled dogs, and raced in several international derbies. Chico was his boon companion for years, and the training, adventures and character of this devoted and courageous wolf dog are the chief theme of his master's story.

DAY after day, Chico and the rest of the puppies, two at a time, were given training with the drag sled under Jerry's leadership. At last came the day when Chico was teamed with Jerry, and all the puppies hitched two by two into an eight-dog team. In five minutes from the time I gave the command, "mush," you would have thought they were an old team. I sure had to travel to keep up with them, and that on bare, soft ground.

The little gray fellow with the brown rings round his eyes was placed right behind Chico on the "Gee" side of the team. He showed himself to be fast, worked very hard, and soon was so hot he was panting hard. Right there he earned his name — Chinook — the early, hot winds of spring that melt the snow so fast.

Chinook and His Team Mate

His team mate had a light gray nose and white rings round his eyes. He also had a white chest. The rest of him, like Chinook, was dark gray. On the way home from that run I started calling and talking to the pups. They became so excited they started to race, bark and howl. Chinook's team mate lost his head and snapped at him. Suddenly I was in the midst of my first dog fight with this outfit. It didn't last long. Do you remember I told you awhile ago that there is one place in driving a dog team where you use a whip? Well, sir, here is the answer, a dog fight!

Instantly I had my whip out of the bag on the sled drag and lashed right into the pile. There were only seven half-grown pups and a big dog, but when excited and fighting all are dangerous. The surprise and hurt of their first touch of the whip had a mighty quick effect.

One thing a dog team as a whole must be taught, and that is not to fight while on duty. It is bad enough out of harness, but a dog fight cripples the team. Think what it would mean to be miles from home, out of food and tied up because a fight crippled your only means of travel!

Jerry helped me as best he could to straighten the team out. During the fight he had done what was possible to make his team behave. As soon as they were quiet again he went as far forward as his line would allow him to, and then tugged the rest into their places.

You can guess that I named that little dickens that started that scrap —Blizzard. Always sure to have a storm when a cold wind and a hot wind meet.

When the next training time came I gave the little silver Chico pup his big chance to show what he could do. I left big Jerry dog at home and gave Chico full leadership. He sure did a nice piece of work for his first try. Several times he forgot his duty and started to chase squirrels or partridges, but on the whole made a very good showing, and I was

The Fish Came In, Chico Went Out.

proud of him. He was only a pup and I was forcing him into the big job of leadership pretty fast.

That evening as usual Ben and I sat on our front door step enjoying the view. A hundred feet in front of us was the lake stretching away over four miles to the north. Beautiful white sand, broken here and there by deep narrow marshy bays, formed its shore line. Back of the sandy strip tall dark pines stood in massed array that reached to the tops of the surrounding hills. The sunset's afterglow painted the sky with streaming colors of every hue. It was a perfect evening for fishing, so fishing I must go.

As usual Chico was at my heels. He had never been in a canoe and it was time he learned to be a sailor. I went into the kitchen and got my trolling line and a big trolling spoon, then down to shore and put the canoe in the water. I held it steady and made Chico lie down in the center. After making him understand he was to stay there, I got in and pushed off, making for the edge of the marsh. As I went, I let my troll into the water and dragged it along 50 feet behind me. The little pup was mighty interested in watching me, but also very uneasy. Whenever he stirred I tapped him lightly with the paddle and said, "Down, Chico." In a very few minutes he understood he was not to move.

The trolling line was held in my teeth, with 10 or 15 extra feet of it loose in the bottom of the canoe in case of snagging the troll. The canoe was about halfway across the entrance of the marshy bay when the line gave a sudden jerk. I dropped the paddle and grabbed the line. Oh boy! I sure had a big one. As if to prove my thought a tremendous musky, the tiger fish of the North, jumped out of the water behind me fully six feet into the air and tried to shake himself free. A fast rush—and then up in the air—and rush again.

An Exciting Moment

Chico pup was on his feet and barking. I had to hold that fish with one hand while I used the paddle to make the dog lie down. A wildly excited thirty-pound pup in a little canoe with you and 32 pounds of fighting fury outside the canoe to handle are enough to keep any man busy.

At last I had Chico lying down and not moving much. He was watching my every move, his breath coming in little gasps, his body quivering in his excitement. Carefully balancing the light craft, I heaved with all my might and the great fish slithered into the bottom and right at Chico. With one frightened howl the puppy jumped, fell against the gunwale, the fish slapping against the same side at the same instant—and the canoe upset.

When I came to the surface, the first thing I saw was Chico headed for shore as hard as he could go. The canoe was headed in the opposite direction, upside down and slowly moving toward the center of the lake.

At first I could not believe my eyes, but there was the canoe moving along ahead of me. The fish had evidently not been as tired as I had thought he was. Swimming as fast as possible, I soon caught up with the runaway boat, and then working around the edge, I came at last to my trolling line and hung on to it. The line had become tangled into a knot around one of the crossbars or thwarts of the canoe.

Try as I would, I could not think of any way to steer my funny engine in the direction I wished to go. I crawled up on the bottom of the canoe and yelled for Ben at the top of my voice. At last I heard his answer and then I saw the other canoe come shooting out from shore. In a few minutes he was alongside of me. I crawled into his canoe. It took only a minute to bring the big fish in, too. Then we righted the wrecked canoe and towed it home.

The cause of all the trouble greeted me at the little log dock with a big grin and his tail wagging. He surely was glad to see me until I reached down and picked up the musky, then with one teror-stricken "Kiyip" and tail between his legs, Chico tore for the cabin.

A beam of light gives Chico another adventure next week.

[To be continued next Thursday)]

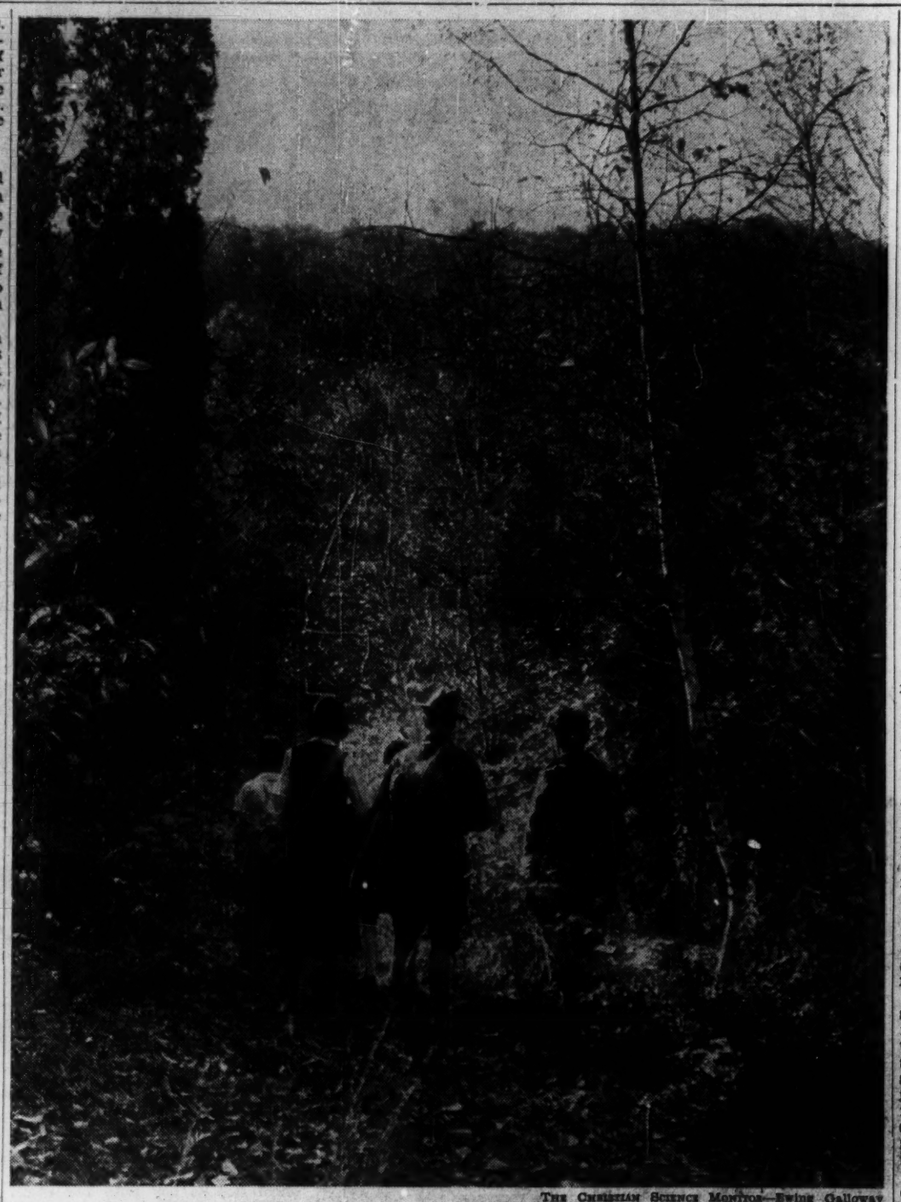

THE CHRISTIAN SCIENCE MONITOR—Ewing Galloway

Trees Are Wonderful Friends. If You Want to Know and Understand Them, Take to the Woods, Study Their Habits and Collect Data for Your Own Tree Book. Our Picture Shows a Party Hiking Through the Highlands of the Hudson.

Making Friends With Trees

Write Their Biographies in Your Own Tree Book

By Rosalee Hawthorne

TREES have a number of Scout-like traits. They are constantly doing good turns, they are useful and they are friends to all. Because they are such interesting friends, you may find the compiling of their biographies—in the form of a Tree Book—an endless source of pleasure and profit. This enjoyable project may be started at any time of year and carried on indefinitely until it develops into a veritable treasure chest of interesting and valuable information.

A large, loose-leaf notebook makes an inexpensive and satisfactory cover for the contents of your tree scrapbook, as they can be easily added to or rearranged as desired. If you have a shabby, discarded school notebook, you can make it appear fresh and attractive with a yellow or green or black oilcloth cover decorated with a tree or leaf print.

For the pages of your scrapbook on which you wish to write items of general information, use ordinary unruled white notebook paper. For the pages on which you intend to paste photographs, blue prints or news items you will need a heavier paper. Mat stock is very satisfactory and may be purchased in various colors at almost any printing shop or stationery store. Cut it into sheets of the same size as your notebook paper and punch holes to fit rings. For spatter printing, sketching or painting use ink paper.

Notes From Personal Observation

Begin your project with a tree or group of trees that you are particularly interested in and can observe throughout the year. Write down from actual observation (not from a book) a description of the tree, which should include:

1. Its shape and size.
2. The manner in which its trunk and branches grow.
3. Color and character of its bark.
4. Color and form of its flowers and date of their first appearance.
5. Color and form of its fruit, and when ripe.
6. Shape and size of its leaf, whether simple or compound, and whether leaves grow opposite or alternate on twig.
7. Character of soil and location where tree grows.
8. Commercial purpose for which tree is used—if any.

On a page adjacent to this written description there should be at least two pictures of the tree, one showing it in full leaf and one when it is denuded of foliage (if a deciduous tree). In the latter view, the tree is reduced to its basic structure of trunk and branches, so that the characteristic features of its architecture can be readily discerned.

These pictures may be sketches, water colors or photographs. Accurate and artistic tree pictures may be obtained with the most inexpensive box camera and add greatly to the attractiveness of your book. In addition to pictures of the tree, you should have pictures of the leaf, blossom and fruit. For your leaf pictures, blue prints or spatter prints are the most interesting in appearance and the most fascinating to make.

For the blue prints you will require blue print paper and some sort of printing frame. The paper may be bought by the yard from your stationer. A regular photographer's printing frame is preferable, but if you lack this it is possible to use a small pane of clear glass such as is used in framing pictures. With the latter it is essential that the leaves be pressed flat and that you use care not to let them slip. Blue print paper is very sensitive to the light and should be kept and handled in the dark.

Blue Prints for Illustrations

The first step in making your blue print is to cut the paper into sheets of the same size as your printing glass. If you use a regular printing frame, lay your leaf in a graceful position on the glass with the smoothest side up. Now place over the leaf a sheet of blue print paper with the colored side toward the leaf and glass. Adjust folding back and clamp tight. Expose the print to the sun for from one to ten minutes, depending upon the strength of the light. By experimenting you can learn just how much exposure gives the best results.

After the exposure, give the print a thorough bath in a basin of clear cold water until the background turns dark blue and the leaf design white. Leave it in the basin with a gentle stream of water running for about half an hour. Then remove it and dry on glass. When dry, it is ready to trim and paste in your tree book.

If you use a pane of glass instead of the printing frame, place the blue print paper, colored side up, on a tray or similar solid surface. Now arrange your leaf with the smooth side toward the paper and cover with the pane of glass. Expose to sunlight and proceed as directed above.

Spatter prints are, if anything, even more interesting than blue prints and very simple to make. For these prints you will need a good quality of ink paper, India ink of whatever color you choose (green is the most effective), a large sheet of blotting paper, a stiff, straight-bristled toothbrush, and plenty of newspapers to protect the table as the spatters do not always remain in bounds. Cover the table with newspapers, lay a sheet of drawing paper on the blotter and pin your leaf firmly to the drawing paper in the desired position.

Dip the toothbrush in the India ink but try to press most of the liquid out as too much will spoil your print. Hold the brush, bristles down, rather close to the paper and draw either a match or a knife blade toward you across the bristles. When the paper around the leaf has been sufficiently spattered to make an artistic background, let the print dry and remove leaf. Several leaves may be arranged on one sheet if desired.

Noteworthy Trees

One section of your tree book should be devoted to trees that are noteworthy in some respect—the oldest trees in your locality, the largest, the most perfectly shaped, the rarest, those planted as memorials, those in whose shade interesting happenings have taken place. Photograph or sketch these trees.

In another section, copy or paste all items of tree news that you find in your reading of newspapers or magazines. The Christian Science Monitor publishes many interesting items in reference to reforestation projects and trees. By keeping an alert eye for tree news you will be able to collect a surprising number of clippings.

The Mail Bag

Transvaal, South Africa

Dear Editor:

I should like to express my gratitude to the Mail Bag for having brought me very many pen pals. They are a great source of pleasure. Although the Monitor arrives here a month after it leaves the press, I still take great pleasure in reading it.

I live on the Witwatersrand gold mines. These are the greatest gold producers in the world. My hobby is photography, though I am also interested in aviation and stamp collecting. I have just left high school, and am about to start work. I am nearly 19 years old.

I would especially like to hear from correspondents who have a fair knowledge of photography, but I will endeavor to answer all letters received. I shall be pleased to describe the mines to anyone who cares to write. Antony K. W.

Sidell, Illinois

Dear Editor:

Christian Science and this excellent paper are both comparatively new to me, and as I do not live near enough to a Christian Science Church to attend, I can only study and await an opportunity.

I have known very few Christian Scientists and would enjoy such a friendship. I am 16, and music, books, dramatics, dressmaking, sports and dancing are my major interests. I should appreciate correspondence with someone perhaps to whom Christian Science is new, as to me, or with someone who has known it always.

I live in a rural town in central Illinois, a very nice place, scenic and pleasant. However, the fact that it is rural does not mean it is ignorant, for our citizens are, as a whole, more than ordinarily well equipped in musical talent and education. I feel that I am offered plenty of possibilities to make my part of a correspondence interesting as well as informative.

The Monitor as a newspaper deserves much commendation for giving us, who so desire it, a constructive source of information. Of course, as a family we each love our favorite sections, but from cover to cover it is read—though each of us does not read it all. We discuss with each other the parts not read individually, so that we have a real center of interest.

The Mail Bag is very interesting, even though I have never sent or received a letter until now. I do hope that someone will write to me.

Ellen C.

Nelson, B. C., Canada

Dear Editor:

I would like to express my appreciation to the Monitor for all the interesting and helpful stories and articles that are printed. I find the articles on world news of great assistance in my school lessons and the column entitled "I Record Only the Sunny Hours" very inspiring. I also like particularly the column entitled "Facts About the Bible."

For those who have never been this far north, I will tell you about Nelson. It is situated on the banks of the West Kootenay River and has a population of about 5000. There is a beautiful park, by the lake, and many tourists come every year to visit. The waters are considerably colder than the ordinary swimming waters. This is because of the many mountain streams that pour into it.

Thirty-six miles from here, there is a hot spring. It has a châlet and swimming pool. This hot spring is situated at Arnsworth.

I am 14 years old and would like to hear from someone my own age.

Edna B.

San Francisco, California

Dear Editor:

Often have I scanned the Mail Bag hoping to find someone as enthusiastically interested in dramatics as I. I may have missed some issues but so far I have been unsuccessful. The thought had never occurred to me that someone elsewhere might be waiting for the same thing. As a result I am writing this letter, my first to the Mail Bag.

I am a high school student at Polytechnic in San Francisco. I am 17 years old, but the age of my prospective correspondents is of no consequence. Anyone who is interested in dramatics, I shall be most grateful to hear from. Edward S. P.

The following would like to receive letters:

From Girls

Dorothy D. (13), Chicago, Illinois. From abroad. Would like to exchange American stamps and coins with girls in foreign countries. Also interested in embroidering, sports and reading.

Helen S. (13), Hinsdale, Illinois. From anywhere, but especially Australia and New Zealand. Interested in reading and letter-writing.

Annie C. (14), Rochester, New York. From all over the world. Would like to exchange stamps and post cards. Interested in music and outdoor sports.

Helen L. (16), Toronto, Ontario, Canada. From anywhere. Attends a commercial school.

Lorraine C. (17), Toronto, Ontario, Canada. From anywhere. Interested in gymnastic work and swimming. Would like to exchange stamps.

Grace W. (18), Detroit, Michigan. From abroad and western part of United States. Interested in snapshots, skating, dancing and horseback riding.

Jean L., San Francisco, California. From Tasmania, Africa, or any other foreign country. Interested in flowers, dramatics and Girl Scouts.

Over 20

Arthur E. K., Waterloo, Ontario, Canada. From all over the world. Interested in archæology, ancient cultures, heraldry, genealogy and photography. Will exchange stamps and snapshots.

Edythe P. T., Newquay, Cornwall, England. Especially from India and Hawaii. Interested in music, reading and sports.

Saul D., Brookline, Mass. From foreign countries. (Thank you for your verse—Ed.)

CAMPS FOR BOYS

MOWGLIS on Lake Newfound
Thirty-Second Year
THE AIMS — Happiness — Fair Play — Coöperation.
BOYS—The Cubs: 7 to 9 years. The Pack: 10 to 14 years.
ALCOTT FARRAR ELWELL, Director
EAST HEBRON, N. H.

CAMP for Boys SANGAMON
"The Camp with the Pioneer Spirit"
Here the boys take part in farm activities, live in the open, and grasp the worth-while things of life. Woodcraft, swimming, studio, shop, tennis, free riding, canoe trips. Fee $175 for season. Brownies 6-9 years. Teeners 10-16 years. Free Booklet.
MR. and MRS. L. E. SMITH. Pittsford, Vt.

LEELANAU
Junior and Senior Camps for Boys
Two hundred acres, wide, sandy beach. All land and water sports. Working scholarships.
Fourteenth Season Catalogue
William Beals, Box 27, Glen Arbor, Mich.

A Happy Environment
for boys between the ages of 8 and 14. Camp Shepaug is situated in the beautiful Litchfield Hills of Connecticut. Riding, Archery, Tennis, Swimming and all outdoor activity. July 2nd to September 1st. $135.00. Write F. H. Smith, Maplelawn Farms, New Preston, Conn.
Advertised only in the Monitor.

CAMP SKYLARK
The Junior Camp of Horsemanship
All Land and Water Sports
For Boys 6-14 MODERATE FEE
SAFETY AND HAPPINESS
Write A. H. MITCHELL, Director
Box M, Mitchell School, Billerica, Mass.
TELEPHONE BILLERICA 931

Camp Montmor
on Lake Seymour in the Green Mts. of Vermont
A Summer Camp with a homelike atmosphere
Tutoring and Riding Available.
Ralph C. Pierce, Director
8 North Tenth Ave., Mt. Vernon, N. Y.
Oakwood 0492
Camp Montmor is advertised only in The Christian Science Monitor.

An Ideal Camp for Boys of all Ages
CAMP ROPIOA
Expressing our standard of thought
REFLECTION OF PERFECTION IS OUR AIM
on Long Lake, Harrison, Maine
GEO. A. STANLEY, Director
RIDGEWOOD, N. J.

CAMPS FOR BOYS

EDUCATIONAL RECREATION
ULVER SUMMER SCHOOLS On Lake Maxinkuckee
494 Lake Shore Walk Culver, Ind.
NAVAL SCHOOL
CAVALRY CAMP
BOYS 14-19
WOODCRAFT CAMP
BOYS 9-14

WYANOKE
on Lake Winnepesaukee Wolfeboro, New Hampshire
25 years under same directorship. A happy, friendly camp where each boy achieves his best. Experienced, permanent staff of councilors. Riding, golf, water sports, band, shop work, wood craft, Mt. Washington and Saco River trips. Winnemont, sister camp, 28 miles away. For either catalogue address W. H. BENTLEY, Suite 504, 14 Beacon Street, Boston, Mass.

Your Boy's Summer
CAMP BECKET
in the Berkshires
32nd Season—June 29 to Aug. 31
A non-profit, character-building camp. All sports; wild life sanctuary. Extremely low rates. Write State Exec. Comm., Y. M. C. A., 167 Tremont St., Boston, or tel. HANcock 5470.

MARANACOOK
READFIELD, MAINE
For Boys 25th year. Separate units 30 Juniors 7-11; 40 Intermediates 12-14; 30 Seniors 15-17. Mature, experienced counselors. Elective daily program. Cribins. Riding. Sailing. Trips. All sports. Band instruction. Shop. Illustrated booklet.
WM. H. MORGAN, Director
566 WHITE STREET, SPRINGFIELD, MASS

CAMPS FOR GIRLS

POCH-A-WACHNE
For girls, in the Pocono Mountains of Pennsylvania. An all-round camp for a limited number of girls. Swimming, riding, hiking, tennis, games. Screened sleeping bungalows. Modern sanitation and equipment. Private Lake.
Dr. and Mrs. Charles M. Prohaska Directors
BLOOMFIELD, CONN.

SARGENT SCHOOL CAMPS
Peterboro, N. H.
RECREATIONAL CAMP FOR GIRLS
Under Boston University. 500 acres around Half Moon Lake. Seniors 13-19. Separate Junior Camp 6-12. Land, water sports. Riding in fee. Catalog.
Miss E. Frances Sanborn
6 Everett Street
Cambridge, Mass.

HILLSBORO CAMP
Girls 8 to 18. On Peace Lake, near Hillsboro, N. H. Est. 1927. 120 acres. Log cabins, electricity. Riding. Water, land sports. $200 fee. No extras. Booklet.
Mr. and Mrs. Harry Nissen, 779 Beacon St., Boston, Mass.

CAMPS FOR GIRLS

Aunt Polly's Camp for Girls
in the Land of Ten Thousand Lakes
All camp activities. Aquaplaning. Horseback riding. All instructions in fee. Airy, "homey" cabins. Delicious food. No extras.
Mabel H. Cairns, "Aunt Polly" Akeley, Minnesota

Mabelle Scott Rancho Camps
June 20-Sept. 1
Mountain Lodge, five (5) miles above Camp Baldy, operated in conjunction with Mabelle Scott Rancho School and Camp located in orange grove near Los Angeles. Swimming, riding, fishing—all outdoor sports. School work if desired. Rates $40.00 per month. Write or phone MRS. MABELLE SCOTT, Corner Alosta and Citrus Avenue, Azusa, Calif. Azusa 351-61.

TEELA-WOOKET
FOR GIRLS. Roxbury, Vermont. The Horseback Camps in the Heart of the Green Mountains. A 300-acre wonderland. Famous for beautiful horses, free riding every day, and thorough instruction in horsemanship. Water Sports. Private golf course. Cabins. Showers. Delicious food in abundance. No extras. Payments may be arranged. Mr. and Mrs. C. A. Roys, 18 Ordway Road, Wellesley Hills, Mass.
Camp Idlewild for Boys
Lake Winnepesaukee, N. H.

KOHAHNA for GIRLS
Eight weeks in the North Woods on Lake Michigan. Good Riding Trails, Tennis, Archery, Hiking, Swimming, Canoeing, Dramatics, Dancing, Crafts, silver, leather and wood working. Many experienced counselors and instructors. Modern equipment. Excellent food. Tutoring optional. 11th year. Send for Illustrated Booklet.
MRS. MAUDE BEALS TURNER
Route 2 Maple City, Michigan
Adv. only in The Christian Science Monitor.

Camp Newfound
LONG LAKE, HARRISON, MAINE
For girls of all ages; three groups. All land and water sports; white sand beaches; aquaplaning; dancing; dramatics; riding ring. Separate dressing rooms for each camper. 20th season.
Advertises only in The Christian Science Monitor
Illustrated booklet: MRS. W. K. HORTON, TARRYTOWN, N. Y.

CAMPS FOR GIRLS

Camp COTUIT
On Cape Cod. For girls. Juniors, Intermediates, Seniors. Counselor for every three campers (Staff filled). Sailing, swimming, tennis, riding, dancing, canoe trips. Music, arts, crafts. Many campers from homes of Monitor readers. Write for booklet. Miss Emma L. Schumacher, 170 Elm Street, New Rochelle, N. Y.

T-LEDGE
"THE SEASHORE CAMP FOR GIRLS"
Orr's Island, Maine, in lovely Casco Bay. Horsemanship, aquaplaning, deep sea fishing, sailing. All camp activities. Light, airy cabins. Showers. Excellent food. Mature counsellors.
TAM-A-RACK
Separate Camp for Boys 6-17 Yrs. Booklets
N. B. KNORR, Box 544, Orr's Island, Me.

SEA PINES
CAPE COD FOR GIRLS
SALT water beach. 100 acres of pines. Rustic, well-equipped buildings. Four age groups. Swimming, sailing, canoeing, riding. Dancing, dramatics, sketching. Craft shop. Course in Counsellorship. French conversation. Tutoring if desired. Nearby Guest Building for adults. Write for booklet.
FAITH BICKFORD, Box M, Brewster, Mass.

BOYS' AND GIRLS' CAMPS

Stepping Stones
For Boys 4-12 and Girls 4-20
23 miles from Boston. All outdoor sports. Dancing, dramatics, handcrafts, nature study, trips to place of interest. Swings, slides and sand table for younger campers. Short ride to beach. Reasonable rates. Write for Bulletin. Edith L. Capen, North Scituate, Mass. Advertised only in The Christian Science Monitor.

Camp Pondwood
Ridgefield, Connecticut
Fourth Season
Sixty miles from New York City. For children up to fourteen. Swimming, handwork, horseback riding, much fun. Access to a ninety-acre farm. Rates $125 a season.
Opens June 30th for eight weeks.

CADAHO for Boys
JUANITA for Girls
Distinctively separate camps on Gardner Lake, Conn. 630 acres of land. Rates $185, including all land and water sports. Featuring handcrafts and dramatics. Horseback riding and tutoring are optional. Illustrated booklet.
MILO M. LIGHT
Teachers College West Chester, Pa.

TRAVELING CAMP

THE COVERED WAGON WANDERERS
A Traveling Camp for Boys Through the West
THE ADVENTURE FOR THE BOY OF TODAY
Jefferson L. Rice The Principia
St. Louis, Mo.

NUACE MOUNTING CORNERS
NEW! The Senior NuAce Corner, big enough for temporary or permanent mounting of large photos, drawings, charts, proofs, etc. Same as Regular style corners except in size. 40 to the pkge.; in black, white, gray, green, red, sepia, ivory.
Other popular styles: Regular and Junior in 7 colors, 100 to the pkge.; gold and silver, 60 to the pkge. Transparent style, 80 to the pkge.
Any style 10c pkge. at dealers and 5 and 10c stores. If you cannot find them, send us 10c for pkge. and samples.
ACE ART CO.
25 GOULD STREET READING, MASS.

LITTLE FOLKS LIKE IT, TOO
Revelation is the family dentifrice in millions of homes. Its clean, pleasant taste appeals to children and adults alike. Recommended by 15,000 Dentists.
Drucker's Revelation Tooth Powder sold in two sizes, 35¢ and the 50¢ economy size.
NEVER IN PASTE FORM
August E. Drucker Co., San Francisco
REVELATION Tooth Powder

CHILDREN ENJOY MILK
served this delicious way...
AND IT'S IN KEEPING WITH YOUR HIGHEST STANDARDS

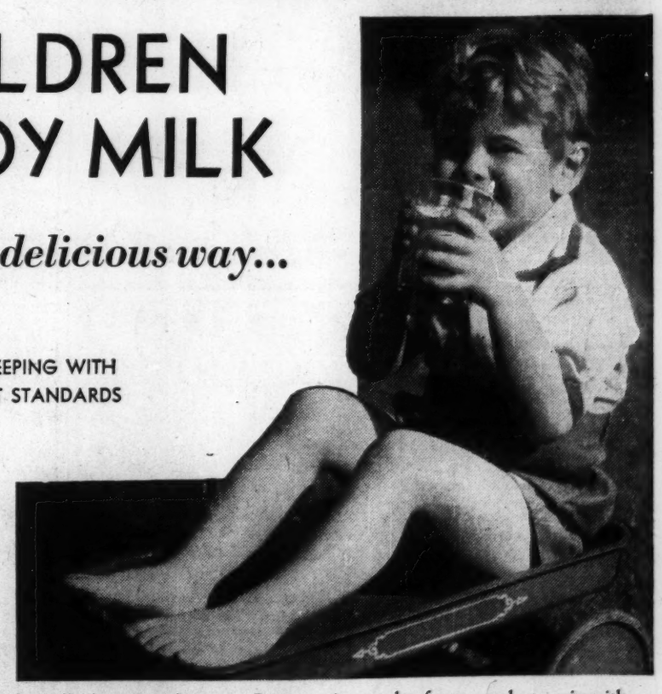

Cocomalt mixed with milk has a rich, creamy chocolate flavor that children . . . and grown-ups . . . thoroughly enjoy. Try it once . . . then see how your youngsters beg for milk this tempting way.

And it's so nourishing, too! When prepared as directed, Cocomalt actually adds 70% more food-energy to milk. Every glass your child drinks is equal to almost two glasses of plain milk! The extra food essentials thus provided are valuable to the child's growth and development.

Cocomalt is in keeping with your highest standards. Serve it regularly—at meals and between meals.

It comes in powder form, ready to mix with milk—hot or cold. Easy to prepare. Just the thing for guests! Sold at grocery stores in ½-lb. and 1-lb. air tight cans. Also comes in 5-lb. family size cans. For trial can send name and address and 10¢ (to cover cost of packing and mailing) to R. B. Davis Co., Dept. 25D, Hoboken, New Jersey.

Cocomalt
DELICIOUS HOT OR COLD

The Home Forum

On Buying a Hat

HOW often I wish that I could be allowed to recognize that winter is over by no more unwelcome sign than that the voice of the turtle is heard in the land. But, for me, the voice that heralds the change of seasons is always that of my punctilious sister Ernestine, who is sure to say on the first fine day: "Even you will admit that you positively must have a new hat."

I begin by resisting the suggestion; for I am one that values the stanch old friends of a wardrobe, and would not willingly turn out an old garment any more than I would an old horse. An old coat, for instance, has such ready adaptation to one's person; one has such a muscle-sense of every pocket, such a wealth of memories linger in its folds. As for a hat, a hat, even more than a coat, takes on its owner's individuality with time, becomes gradually the natural framework for one's face, conforms at last so perfectly to the contour of the head that it can be put on at any time without recourse to a mirror. But, at this happy stage of ownership, my sister Ernestine is sure to send my hat speeding to the rummage sale, and insist that I make a pilgrimage into town in search of a new one that must be slowly broken in to fit my scheme of life.

"Of course," I reflect on my day of surrender when I reluctantly take the suburban train and speed away to the shop which Ernestine approves, "the crux of the matter is that Ernestine does not recognize any scheme of life which goes with old hats; a scheme which, in my case, includes going to all sorts of places in all sorts of weather and dropping in informally on odd and interesting people in no wise dependent on a modish appearance." For Ernestine vainly imagines that a new hat will give birth automatically to a new self, a self who will be more amenable to suggestions on the proper way to spend one's time, the proper people to cultivate, the proper things to do.

"If you would only spend one-half as much on clothes as you do on books," she argues; "and such books, queer old things that nobody but you ever reads!" And so, at length, every year I am beaten down and betake myself into town for a new hat.

⁂

Whatever faith I have in my old one vanishes when the modishly coiffed young lady in the millinery store rustles forward to do what she calls "helping me." With unconcealed disdain she lifts the old hat from my head, and begins searching in deep drawers below her mirrored walls among her stock to find exactly the hat which Ernestine, not I, has in mind.

Then begins the yearly ordeal. One after the other the milliner brings forward the hats, to paraphrase Browning:

"Great hats, small hats, lean hats,
brawny hats,
Brown hats, black hats, gray hats,
tawny hats."

Adroitly she settles them successively on my unwilling head, and awaits in turn my enthusiastic response. The mirror reflects my mournful image as I submit to having hats tilted rakishly over one eye, settled down on my nose, or reared back on my head to reveal my despairing face.

"But I don't want to look like a Chinese coolie, or a pirate or a Mexican peon," I protest.

She is reasonably sympathetic, but adamant. "It is a season of broader brims," she admits; "but, when your hair is done differently—"

"But it won't be. I always do it exactly this way."

She conceals her shudder and bears away the pirate's tricorne, the inverted saucer, and the offshoot of the peon's sombrero. Before I escape, she is back. "Here's what we have been looking for," she cries. "This hat does something for you. Will you take it right with you? You want it in a bag? Oh, are you sure? Be mindful of the quill, won't you?"

I promise; and, with resignation if not enthusiasm, I accept the addition to my wardrobe and start for my train.

⁂

Halfway to the station, I am arrested by a sign, "Sale of Old English Books." Who could resist stopping? Not I! My watch tells me that I have twenty minutes for a quick appraising look. If there were only not so many books! If I had not foolishly spent so much time buying a hat! Treasures confront me from old English libraries, from schools, from clubs, from gentlemen's houses, bound for the ages in fine leather, beautifully tooled. Many of them have bookplates which display a family's coat of arms.

I open the pages of one chunky little volume of Elizabethan pastorals and here, miraculously, I find confederates, shepherds who, if their creators can be trusted, share my own low opinion of costly raiment; who none of them could be induced to change their rustic clothes for court attire. Greene, Marlowe, Heywood, Nash and others, (most of whom had known the riotious life of the town) with one accord commend the life of idyllic simplicity through their mouthpieces, Corydon, Damaetas, and other shepherd lads.

"We that have known no greater state
Than this we live in, praise our fate;
For courtly silks in cares are spent
When country's russet breeds content. . . .

Our habits are but coarse and plain,
Yet they defend from wind and rain,
As warm, too, in an equal eye,
As those be stained with scarlet dye."

And, though occasionally these shepherds are shown bestowing:

"ribands, roses, rings,
gloves, garters, shoes and strings"

on their pretty loves, not one of them seems to have bought a shepherdess a hat! The nearest approach to a headpiece we find mentioned throughout the pastorals is a chaplet of flowers. Robert Greene's Phillis:

"Wore a chaplet on her head
Her cassock was of scarlet red,"

and Spenser's shepherd, Perigot, praised his Bellibone similarly adorned:

"A chaplet on her head she wore,
Of violets was therein store.
(She's sweeter than the violet)"

⁂

But would Perigot, I question, have found Bellibone as sweet as violets if she had been condemned to wear the creation with the bristling quill which I am bringing home in a bag? For the time being, the pastorals have helped me forget it. What an escape a book can be! How pleasant to lose oneself, if only for twenty minutes, in a world where chaplets are the only hats. I can take that world away with me at least. I can gambol in fancy with those "fleecy flocks" and those ladies "fair as May." So deciding, I buy the book and rush for my train.

Ernestine greets me at my door. "Did you get a hat?" she demands.

"Yes," I assure her, "and, Oh, Ernestine, see what I picked up—this lovely old book of pastorals."

"But where is your hat? Did you have it sent home?"

I start. I flush. There is nothing in my hands, I have discovered, but that tooled book of Elizabethan verse, where Perigot and Phillis make endless love, and the birds sing all the live-long day "Cuckoo, jug-jug, to-witta-we." But the hat, that I was to spend the summer breaking in, has been left behind in the bookstore!

O. R. C.

THE CHRISTIAN SCIENCE MONITOR

Founded 1908 by
MARY BAKER EDDY

An International Daily Newspaper

Published daily, except Sundays and holidays, by THE CHRISTIAN SCIENCE PUBLISHING SOCIETY, One, Norway Street, Boston, Mass.

Communications regarding the conduct of this newspaper, articles and illustrations for publication should be addressed to

THE EDITORIAL BOARD OF THE CHRISTIAN SCIENCE MONITOR

If the return of manuscripts is desired, each manuscript must be accompanied by a stamped and addressed envelope, but the Monitor Editorial Board does not hold itself responsible for such communications.

Subscription price, payable in advance, postpaid to all countries:
One year . . . $9.00 Three months $2.25
Six months $4.50 One month 75c
Single Copies, 5 cents

Member of the Associated Press.
The Associated Press is exclusively entitled to the use or republication of all telegraph and local news credited to it or not otherwise credited in this paper.

All rights of republication of special dispatches herein are reserved to The Christian Science Publishing Society.

The Christian Science Monitor is on sale in Christian Science Reading Rooms throughout the world.

Those who may desire to purchase the Monitor regularly from any news stand where it is not on sale are requested to notify The Christian Science Publishing Society.

Cost of remailing copies of the Monitor is as follows:

Foreign			
14 pages	3c	24 to 30 pages	6c
16 to 22 pages	4½c	32 pages	7½c

Including Canada, Newfoundland and any Pan-American countries.

United States			
14 pages	2c	24 to 30 pages	4c
16 to 22 pages	3c	32 pages	5c

NEWS OFFICES
WASHINGTON: 1287-1293 National Press Building, Washington, D. C.
EASTERN: 500 Fifth Avenue, New York City.
CENTRAL: 333 North Michigan Avenue, Chicago.
PACIFIC: 625 Market St., San Francisco.
SOUTHERN CALIFORNIA: 210 West Seventh Street, Los Angeles.
EUROPEAN: 2, Adelphi Terrace, London.
PARIS: Elysée Bldg., 56 Faubourg St.-Honoré.
BERLIN: Unter den Linden 59A.
GENEVA: 16 rue du Mont Blanc.
ROME: Via Fontanella di Borghese 23.
VIENNA: Reisnerstrasse 31, Vienna III.
AUSTRALASIAN: Perpetual Trustees Buildings, 100-104 Queen Street, Melbourne, Victoria, Australia.

BRANCH ADVERTISING OFFICES
New York . . . . . 500 Fifth Avenue
Detroit . . 3-101 General Motors Bldg.
Chicago . . 333 North Michigan Avenue
Miami . . . . . 1229 Ingraham Bldg.
St. Louis . . 1975 Rwy. Exchange Bldg.
Kansas City 405 Nat'l Fid. Life Bldg.
San Francisco . . 625 Market Street
Los Angeles 210 West Seventh Street
Seattle . . . . . 824 Skinner Bldg.
London . . . . . 1 and 2, Adelphi Terrace
Paris . . . . . 56 Faubourg St.-Honoré
Berlin . . . . . Unter den Linden 59A
Geneva . . . . . 16 rue du Mont Blanc
Florence . . . . . Via Magenta 11

Advertising rates given on application. While endeavoring to accept only reliable advertisements, the Christian Science Publishing Society will not be responsible to the public for advertisements and the right to decline or discontinue any advertisement is reserved.

CIRCULATION SERVICE BUREAUS
NEW ENGLAND: One, Norway Street, Boston, Mass.
EASTERN: 500 Fifth Avenue, New York City.
CENTRAL: 333 North Michigan Avenue, Chicago.
WESTERN: 911 Van Nuys Building, Los Angeles.
EUROPEAN: 1 and 2, Adelphi Terrace, London.

Published by
THE CHRISTIAN SCIENCE PUBLISHING SOCIETY
Boston, Mass., U. S. A.

Publishers of
THE CHRISTIAN SCIENCE JOURNAL
CHRISTIAN SCIENCE SENTINEL
THE HERALD OF CHRISTIAN SCIENCE
(German Edition)
(French Edition)
(Scandinavian Edition)
(Dutch Edition)
(Braille Edition)
CHRISTIAN SCIENCE QUARTERLY

The Daily Round of the Maidan

Before daylight arrives, the Maidan is awake.

While the sky is yet dark, shadowy figures walk barefoot, silently over the dew-drenched grass, to erect lengths of taut canvas in given positions. Lack of natural humps and hillocks has necessitated the placing of artificial bunkers, for the benefit of the golfing section of the community who prefer collapsible (and washable) ones to none. So popular is this flat golf-course that the hurried Eastern sun awakes to see a queue of club members awaiting the light at the first tee.

As soon as the double row of palms is throwing long shadows toward the sea, white-clad *ayahs* come with their charges to walk during the cool hours of the morning. A few riders come for a before-breakfast canter over the grass and in-and-out between the palms. Kind dog owners bring their pets for exercise. Meanwhile the golfers play on.

When the work of the day begins, the Maidan is left to those patient *malis* who water the grass with long hose, keeping the jet on one spot for many minutes; and to the Indian Regimental Band which, pinning the score to the trees, practices daily.

On the other side of the avenue students file into the Royal Institute of Science. Messengers in red *pagris* and sashes enter and leave the door of the flower-surrounded Secretariat; khaki-clad postal messengers go on their rounds from the Telegraph Office and important-looking people hurry into the Law Courts. The statue of Queen Victoria, Empress of India, gazes down at the tiffin coolies who, at noon, come flocking over the Maidan toward the offices and shops where their masters are awaiting a midday meal.

Many people and things rest in the heat of an Indian afternoon, but not the Maidan; for then school and college sports meetings, or Scout and Guide rallies are held, in the cool season of the year. The shouts and laughter of the young people mingle with the lazy cooing of hawks in the quiet air of siesta time.

At five o'clock the *ayahs* once more appear with the children, this time to play on the dry grass. Hockey and cricket is practiced in some parts of the field, while in others students of the different colleges of the University are practicing long or pole jumping for their sports day. Scattered groups sit on the grass reading or talking.

On certain evenings an orchestra plays in the band stand by the Prince of Wales' statue. On these evenings the Maidan and cross-roads are thronged with brightly dressed people of all nations, creeds and color. It is as if the flaming sunset sky had opened and spilled some of its brilliancy. Men in white garments, with tango-colored *pagris* glide through the crowd, showing their handmade baskets filled with green oranges or stubby bunches of roses.

Many devout Mussulmans, after methodical preparation, bow in prayer, facing the red sphere of the sun sinking to the graying sea. Other worshipers gather to watch their flickering candles niched in the base of a stone cross.

The use of the Maidan goes on long after sunset. When the stars seem so near that the diamond plow appears almost within reach, people take their after-dinner stroll. Natives sit talking quietly or playing a game by the light of a lantern. Occasionally a troupe of dancers, decked with peacock feathers and small pieces of glittering mirror, give a curiously weird performance. Coconut vendors, with lanterned baskets atop of head, walk round slowly in search of possible purchasers. The buildings, so important during the day time, are dark now, all except the B. B. & C. I. Railway building which, with its Indianesque, flood-lit towers, appears like some fairy palace hovering between sky and earth.

A star falls. A light in the distance indicates a ship at sea. A drumming beat from the bazaar tells of a wedding celebration in progress. A reedy piping of plaintive song comes from a solitary musician in the shadow of the ever-rustling palms.

Before dawn the canvas bunkers will be set again.

The daily round of the Maidan!

Carlyle Refuses a Baronetcy

5, Cheyne Row, Chelsea
December 29, 1874

Sir:—Yesterday, to my great surprise, I had the honor to receive your letter containing a magnificent proposal for my benefit, which will be memorable to me for the rest of my life. Allow me to say that the letter, both in purport and expression, is worthy to be called magnanimous and noble, that it is without example in my own poor history; and I think it is unexampled, too, in the history of governing persons toward men of letters at the present, as at any time; and that I will carefully preserve it as one of the things precious to memory and heart. A real treasure or benefit *it*, independent of all results from it.

This said to yourself and reposited with many feelings in my own grateful mind, I have only to add that your splendid and generous proposals for my practical behoof, must not any of them take effect; that titles of honor are, in all degrees of them, out of keeping with the tenor of my own poor existence hitherto in this epoch of the world, and would be an encumbrance, not a furtherance to me; that as to money, it has, after long years of rigorous and frugal, but also (thank God, and those that are gone before me) not degrading poverty become in this latter time amply abundant, even superabundant; more of it, too, now a hindrance, not a help to me; so that royal or other bounty would be more than thrown away in my case; and in brief, that except the feeling of your fine and noble conduct on this occasion, which is a real and permanent possession, there cannot anything be done that would not now be a sorrow rather than a pleasure.

With thanks more that usually sincere, I have the honor to be, Sir,
Your obliged and obedient servant,
T. Carlyle.

—From a letter of THOMAS CARLYLE to Disraeli.

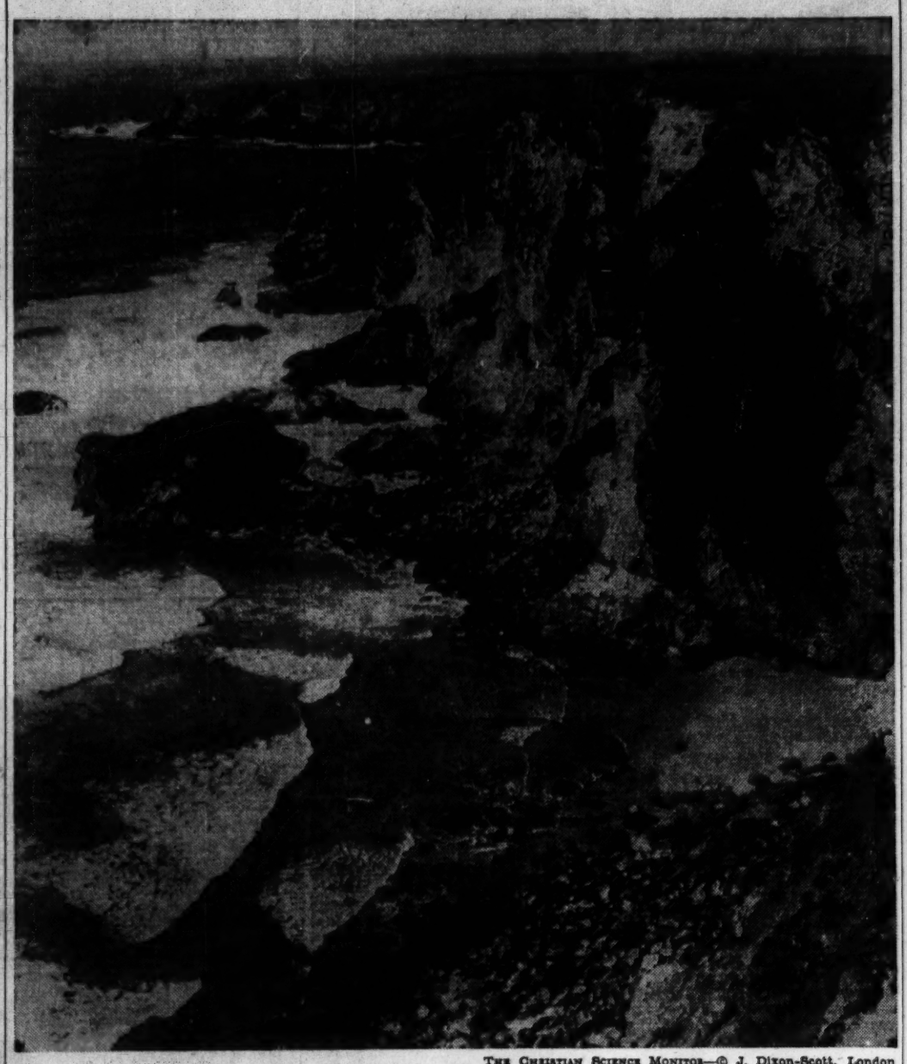

THE CHRISTIAN SCIENCE MONITOR—© J. Dixon-Scott, London

On the Cornish Coast, at Bedruthan, Near Newquay

IN A manuscript dated 1755, a certain Dr. Borlase writes of parts of Cornwall which he has visited. He relates that he came to a place of about twelve houses, partly built of cob walls and thatched, called Towan Blistra, which is Cornish for "the little harbor near the sandhills." A furlong away, he says, he came to Newquay, where was a small pier, "the north point of which was fixed on a rock."

"Towan Blistra—the little harbor near the sandhills." When gradually the humble dwellings merged into the larger town, the name faded from memory and "Newquay" took its place. One might have wished it had been otherwise, for there is nothing new about the quay; it was old in the days of Queen Elizabeth, the fishing village that buried itself among the cliffs having been called New Kaye because, as a writer of the period explained, "in former times the neighbors attempted to supplie the defect of nature by art, in making there a Kaye, for the Rode of shipping;" while as early as 1439 records show that the Bishop of Exeter granted an indulgence for the construction, repair and maintenance of the little harbor.

The word "new" sounds strangely out of place in connection with Cornwall, that ancient land of legend and romance, where prehistoric altars, Celtic crosses, monolithic circles and chambered mounds lead the thought back to the vague mysteries of unrecorded times. Strange hollows lie in the fields, half natural, half artificial, called by the natives *"plân-an-guare"*—places of play. Here in days long past quaint, old-world sports took place, and mystery plays were staged beneath the sky. Now and again, after a storm has swept the broken coast line, the sun lights on the limbs of giant oaks, half rotted twigs, and sodden leaves, the remains of a lost forest that the sea has claimed.

Seven giants, you will be told, feasted round the huge monolith in a field at Sennen; at St. Nighton is the trysting-place of the Knights of the Round Table, while below Tintagel are the sands that cradled the baby king.

And after tempest, when the long wave broke
All down the thundering shores of Bude and Bos,
There came a day as still as heaven, and then
They found a naked child upon the sands
Of dark Tintagil by the Cornish sea;
And that was Arthur.

Like seekers for hidden wealth, the waves of the Atlantic have quarried into the coast of North Cornwall where caves undermine the great cliffs, where tales of strange boats and stranger cargoes echo from wall to roof and back again. On the rugged heights above the sea the fields shine in the early sunshine, the same fair fields through which Launcelot rode forth among the flowers and brought back Guinevere.

Token

Pink beech-buds line the valley road,
Pale saucy leaflets fringe the birch
And fragile white anemones
Wake in the wood behind the church.

Along the path that climbs the hill,
Spring goes her pleasant, greening way
To keep an April rendezvous
And glorify another day.

She hesitates beside the brook—
White violets are in her hair
And, when she slips beyond the trees,
She leaves them as her token there.

BEATRICE HOLMAN.

Cristianesimo Genuino e Pratico

Traduzione dell'articolo sulla Scienza Cristiana pubblicato in inglese su questa pagina

"LA MIGLIORE prova di una religione genuina si trova nel modo col quale viviamo colla gente ogni giorno e ci occupiamo di affari pratici". Questa è una dichiarazione fatta recentemente da un ecclesiastico e citata in un giornale quotidiano. Non è vero che il modo col quale ogni individuo fa fronte alle vicissitudini della vita quotidiana e se ne occupa, determina la sua pace e felicità, od i loro opposti? Similmente, l'attitudine di ogni individuo verso le condizioni generali molto spesso ha un'influenza positiva sulla vita di quelli che lo circondano. La paura, il risentimento e l'incapacità hanno un risultato scoraggiante, mentre, al contrario, una lieta certezza che una soluzione soddisfacente ed armoniosa delle difficoltà è possibile, giova ad impedire qualsiasi manifestazione deprimente.

L'Apostolo Paolo si rese conto che le prove incontrate nella vita quotidiana potrebbero facilmente divenire sconfitte a meno che trattate propriamente. Così scrisse ai Romani: "Poichè nessuno di noi vive per se stesso"; e poi mostrò che ognuno è responsabile davanti a Dio per le sue azioni come pure per la sua attitudine mentale che le governa, dichiarando: "Perchè il regno di Dio non consiste in vivanda nè in bevanda, ma è giustizia, pace ed allegrezza nello Spirito Santo"; ed inoltre: "Cerchiamo dunque le cose che contribuiscono alla pace e alla mutua edificazione". Un simile fervido ammonimento da parte di un maestro religioso quanto mai devoto dovrebbe essere osservato, tanto più che il mondo sta ora cercando una soluzione migliore delle sue difficoltà piuttosto che le semplici misure materiali, le quali si sono dimostrate sì instabili ed insodisfacenti, che la convinzione della necessità di un'influenza sanatrice di origine spirituale è aumentata in grado notevole fra i pensatori più eminenti. Questa influenza sanatrice molti l'hanno trovata rivolgendosi alla Scienza Cristiana.

Gli studiosi della Scienza Cristiana imparano continuamente a raggiungere il dominio sulle difficoltà tenaci che appaiono in contatti ed attività di tutti i giorni. Mary Baker Eddy, la Scopritrice e Fondatrice della Scienza Cristiana, scrive in "Miscellaneous Writings" (pag. 232): "La cura metafisica, ossia Scienza Cristiana, è un bisogno dei tempi. Ogni uomo ed ogni donna la desidererebbe e la domanderebbe, se egli od essa ne conoscessero l'infinito valore e la solida base". E sulla stessa pagina essa dichiara: "Nella proporzione colla quale abbandoniamo sistemi e teorie materiali, dogmi e dottrine personali, per ascendere umilmente il colle della Scienza, noi raggiungeremo il massimo della perfezione in tutte le cose".

La perfezione può essere raggiunta da tutti; a Cristo Gesù mostrò chiaramente che i suoi seguaci devono sforzarsi di raggiungere la perfezione, poichè Dio, il Padre, è perfetto, e l'uomo riflette Dio. Forse alcune persone, inconscie del fatto che la Guida della Via disse esattamente quello che intendeva dire, hanno paura di mirare alla perfezione in alcunchè, assumendo persino che è empio il pensarlo possibile. Questo, tuttavia, è dovuto ad una mancanza di comprensione che l'origine dell'uomo è spirituale. Accettare quale uomo ciò che si presenta ai sensi materiali nella fragile forma umana è accettare una falsità. L'uomo non è un essere materiale difettoso, debole ed inetto; egli è l'immagine e somiglianza di Dio, al quale Dio conferisce il completo dominio su tutte le cose. Coll'abbandonare così le teorie materiali si può procedere con fiducia sul proprio sentiero quotidiano, volgendosi sempre verso Dio per la forza e la saggezza con cui far fronte e superare tutto ciò che potrebbe impedire ed ostacolare la propria dimostrazione di un "massimo della perfezione in tutte le cose". Allo stesso tempo si cerca e si trova nel proprio vicino una riflessione delle stesse divine qualità che egli si arroga.

La brama dell'umanità per la libertà spirituale e la vittoria sulle difficoltà è un'indicazione dell'origine spirituale dell'uomo e dell'essere spirituale; e la comprensione che la perfezione spirituale non fu mai perduta apre agli uomini il passaggio alla dimostrazione di ciò. La cessazione della propria volontà o dell'esaltazione di se stessi, una dolce sottomissione alla volontà di Dio, una costante preghiera per saggezza e per la divina direzione in ogni affare, piccolo e grande, ed uno sforzo per purificare i motivi e gli scopi in conformità coll'aumentare della percezione spirituale—questi produrranno per noi un'esistenza sodisfatta e felice, mentre corriamo "con perseveranza l'arringo che ci sta dinanzi", per citare l'Epistola agli Ebrei.

Mrs. Eddy presenta gli insegnamenti della Scienza Cristiana su questo soggetto come segue (Miscellaneous Writings, pag. 267): "La causa predisponente ed incitante di ogni sconfitta e vittoria sotto il sole, riposa su questa base scientifica: che l'azione, in obbedienza a Dio, spiritualizza i motivi ed i metodi dell'uomo, e li corona di successo". Su questo fondamento scientifico, incrollabile, tutti possono dimostrare che il Cristianesimo genuino li rende capaci di vivere felicemente insieme ad altri, di lavorare armoniosamente con essi, e di occuparsi con successo dei problemi giornalieri che fanno loro fronte.

Per informazioni sulle pubblicazioni in lingua italiana concernenti la Scienza Cristiana rivolgersi per inscritto a questo indirizzo: "Società Editrice della Scienza Cristiana" (The Christian Science Publishing Society, Boston, Massachusetts, U. S. A.).

Flame Dancers

Along the top of the log they ran,
Forward—back—then the dance began.
First the orange red—
Then smoke-blue leaped ahead.
A pause, a turn, and a circle twirled
Like leaves caught in the wind they whirled—
Whirled and turned
As the first log burned.
On and on in a maze they go
Fainter and fainter their draperies glow
Flame dancers die when the fire sinks low.

—WILMA LESTER, in *Westward*.

Genuine and Practical Christianity

Written for The Christian Science Monitor

"THE best test for genuine religion is found in the way we live with people every day and deal with practical matters." This was a statement recently made by a clergyman and quoted in a daily newspaper. Is it not true that the way each individual meets and deals with the vicissitudes of everyday living determines his peace and happiness, or their opposite? Likewise, the attitude of each individual toward general conditions quite frequently has a decided bearing on the lives of those around him. Fear, resentment, and inefficiency have a discouraging effect, while, contrariwise, a cheerful certainty that a satisfactory and harmonious solution of difficulties is possible, helps to prevent any depressing manifestation.

The Apostle Paul realized that the trials encountered in everyday living might well turn into defeats unless properly dealt with. Thus, he wrote to the Romans, "For none of us liveth to himself;" and then he pointed out that each is accountable to God for his deeds as well as for his mental attitude, which governs them, stating, "For the kingdom of God is not meat and drink; but righteousness, and peace, and joy in the Holy Ghost;" and again, "Let us therefore follow after the things which make for peace, and things wherewith one may edify another." Such earnest admonition from a most devout religious teacher should be heeded, all the more so since the world is now looking for a better solution of its difficulties than mere material measures, which have proved so very unstable and unsatisfying, that the conviction that a healing influence of spiritual origin is requisite has increased to a remarkable extent among leading thinkers. This healing influence many have found in turning to Christian Science.

Students of Christian Science are continuously learning how to gain dominion over the besetting difficulties that appear in daily contacts and activities. Mary Baker Eddy, the Discoverer and Founder of Christian Science, writes in "Miscellaneous Writings" (p. 232): "Metaphysical healing, or Christian Science, is a demand of the times. Every man and every woman would desire and demand it, if he and she knew its infinite value and firm basis." And on the same page she declares, "Proportionately as we part with material systems and theories, personal doctrines and dogmas, meekly to ascend the hill of Science, shall we reach the maximum of perfection in all things."

Perfection is possible of attainment by all; and Christ Jesus made it clear that his followers must strive after perfection, since God, the Father, is perfect, and man reflects God. Perhaps some persons, unaware that the Way-shower meant exactly what he said, are afraid to aim for perfection in anything, assuming even that it is blasphemous to think it possible. This, however, is due to a lack of understanding that man's origin is spiritual. To accept as man what appears before the material senses in a frail human form is to accept an untruth. Man is not a faulty, weak, and incapable material being; he is the image and likeness of God, upon whom God bestows complete dominion over all things. In thus parting with material theories one may proceed with assurance on his daily path, looking ever to God for strength and wisdom to meet and overcome all that would hamper and hinder his demonstration of a "maximum of perfection in all things." At the same time, one looks for and finds in his neighbor a reflection of the same divine qualities that he claims for himself.

Humanity's longing for spiritual freedom and victory over difficulties is an indication of man's spiritual origin and of spiritual being; and the understanding that spiritual perfection never was lost opens to men the gateway to the demonstration thereof. A cessation of self-will or self-aggrandizement, a sweet submission to the will of God, a constant prayer for wisdom and for divine guidance in all matters, small and great, and an endeavor to purify motives and aims in conformity with increasing spiritual insight—these will work for us a satisfied and happy existence, while running "with patience the race that is set before us," to quote from Hebrews.

Mrs. Eddy sets forth the teachings of Christian Science on this point as follows (Miscellaneous Writings, p. 267): "The predisposing and exciting cause of all defeat and victory under the sun, rests on this scientific basis: that action, in obedience to God, spiritualizes man's motives and methods, and crowns them with success." On this scientific, unshifting foundation all may prove that genuine Christianity enables them to live happily with others, to work harmoniously with them, and to deal successfully with the confronting daily problems.

[In another column will be found a translation of this article into Italian]

Chamberlain's Zest for Gardening

Into his one saving recreation he carried all his executive zest. No man was ever less abstract in his mental interests. A quick, discursive reader he remained, even when French novels had to replace his old general reading. But the living growth of his plants became a more absorbing interest than books of any kind. Like Wallenstein on campaign, remembering every detail of the farm, almost counting the chickens from a distance, Chamberlain at every moment of leisure forgot all the spite and fume of politics, loving his grounds and flowers the more, as he cared less and less for all persons except a few. His gusto never flags. "All the rushes are come." "I should like some more rushes for my lower pool." "I hope that the new planting is all right; I have thought of another improvement." . . .

During the session, crowded though his days always are, he resorts when he can to the Botanical Gardens in Regent's Park. Above all he loves to visit Kew, where he rightly thinks that Pope's phrase about that "vegetable paradise" may be stiff in the adjective but is heavenly in the substantive. Later, when Harcourt is Chancellor of the Exchequer, he pleads confidentially and with success that in spite of general orders for economy, the Treasury may find the money for completing the Temperate House at Kew. . . .

At Highbury he extends the glasshouses, varies the beds out of doors, adds to the shrubberies, and adorns the pool. "Joseph in Egypt" is full of enquiries about the little dairy farm which, however, after suggestions of his own, he leaves Austen to construct and manage. Above all, he likes to pace up and down the long bright corridor where his exotics are displayed. . . .

From his boyhood, through his years as an employer, in his municipal career, we have seen Chamberlain engaged personally in social service, ardent in his visions of raising the condition of the people and tireless in his effort. After his money losses, as Canon Smith has told us, when in the interests of his family his ceaseless contributions ought to have been more curtailed, he was never proof against "a tale of genuine distress." He deeply desired the increasing security and happiness of the humbler amongst his fellow-creatures. As the present writer can well testify, the old impulse, the old dream, never left him while he lived. In that respect the moral force of his Unitarian upbringing—despite his subsequent inability to find a spiritual mainstay in the formal tenets of that or any sect—gave continuity to his life's endeavour.—J. L. GARVIN, in "The Life of Joseph Chamberlain." (London and New York: Macmillan.)

Science and Health

With Key to the Scriptures

By MARY BAKER EDDY

With Comprehensive Index to Marginal Headings

Now Published in Five Styles Convenient for the Pocket

Students' Edition, bound in flexible (not limp) black or blue morocco, round corners, gilt edges, Oxford India Bible paper $4.00

Standard Pocket Edition, bound in black or blue morocco, limp leather lined, round corners, gilt edges, Oxford India Bible paper $5.00

Progress Edition, bound in rich autumn brown morocco, limp leather lined, round corners, gilt edges, Oxford India Bible paper $5.00

These attractive pocket editions may be purchased in any Christian Science Reading Room or orders may be sent directly to

HARRY I. HUNT
Publishers' Agent
One, Norway Street, Boston, Mass., U. S. A.

BIBLES TO MATCH the above edition of the Christian Science textbook are supplied by The Christian Science Publishing Society, One, Norway Street, Boston, Mass., U. S. A.

Women Voters League to Use Long-Advocated Ballot Machine

(Continued from Page 1)

child labor amendment, Mrs. George B. Mangold of Los Angeles, chairman of the department of child welfare, reported that in 16 states local groups had made surveys covering subjects such as juvenile courts, conditions of juvenile delinquency, the need for institutions serving various classes of handicapped children, existing institutions, child welfare provisions, recreational facilities, the milk situation, migratory child workers, street traders and slum clearance.

Dr. George F. Zook, United States Commissioner of Education, at the business meeting yesterday afternoon, stated in his address on financing public education, "I believe that it would be nothing short of a national tragedy should the American people through any series of economic circumstances be led to surrender completely the local support of education. It is common knowledge that the present crisis in the support of education is due in no small degree to the fact that in the face of a break-down in local taxation many of the states have refused to clean house and assume their rightful obligation in the support of education.

Must Support Schools

"There are large areas in the rural sections where conditions are just as bad as they are in states known to be much less able to hear their responsibility for the support of education. It goes without saying that the states must first do their duty in this important matter. Unless conditions improve rapidly the schools will be faced with another crisis next year as serious as that which has confronted them this year. I am confident, however, that we may count on the loyal support of the schools by all good citizens who realize their fundamental significance in American life."

Public relief and the State's responsibility formed the topic of an address by Gov. John G. Winant of New Hampshire at the meeting last evening, presided over by Mrs. John Hewitt Rosenstiel of Chicago. "We must first recognize," he stated, "that a stabilized economic order which insures reasonable security to individuals is the basic problem that must be solved in order to permanently lessen the relief load. The most disturbing element to economic processes is war."

Without peace, Governor Winant said, there must be poverty; starvation wages should never again be allowed as a weapon of war in competitive industry. He urged some form of emergency insurance to prevent the recurrence of suffering and waste that uncertainty and privation, with unprepared relief organizations throughout the country, had forced the nation to face. The final responsibility for the faulty machinery of relief administration he placed upon the people themselves.

Merit in Civil Service

Dr. Leonard D. White, newly appointed member of the United States Civil Service Commission, and formerly a member of the Chicago Civil Service Commission, has carried on a study of personnel and administration ever since he became professor of political science at Dartmouth College, in 1918. Discussing "the extension of the merit system in public employment," he advocated the enlargement of the competitive classified service to include postmasters at first, second and third-class offices, and the New Deal organizations created by recent legislation.

Dr. White suggested the same general plan of establishing employment standards for work in other fields and mentioned social work as an example. There are certain technical and professional positions in government, he said, which must be recruited from the ranks of college and university men and women.

"May I make it clear," he added, "that I do not believe that university men alone are likely to have the qualifications. A university training ruins many men as surely as it makes many. I do, however, take the view that in the universities is likely to be found a considerable proportion of those who will have the capacity of growing into the kind of work which I have in mind."

Mrs. Carrie Chapman Catt, honorary president, who in 1919 organized the league as an auxiliary to the National American Woman Suffrage Association at its fiftieth convention in St. Louis, is on her way from New York to Boston to attend the banquet this evening, at which Miss Ludington will preside.

Bakers of Texas to Advertise

Special to The Christian Science Monitor

DALLAS, Texas, April 26—The Texas Stat. Bakers in a three-day session passed a resolution to the effect that they would expend considerable money the ensuing year in advertising. Two hundred bakers from over the State were in attendance. A loaf of bread measuring six feet in length and two and one-half feet wide was on exhibition.

Revolution in Railroading

By a Staff Photographer of The Christian Science Monitor

The Zephyr Introduces Airplane Features to Bostonians

New Burlington Train on Exhibition at South Station, Boston, After Test Trip From New York, Attracts Same Kind of Crowd That Once Admired the Limited Roaring Past and Gazed Skyward for First Glimpse of Airplane.

Seal of Approval of Streamline Train Set by Admiring Crowds Along Tracks

There were railroad presidents aboard the Burlington Zephyr, first streamline train to roll through New England, when it came to Boston yesterday. There were officials and experts and observers. And through the gathering there ran the thrilling certainty that here was an arrival that was in itself a revolution.

There was talk of radically reduced operating expenses, of pared running times, of pickup and smoothness, silence and speed. Inside the train all those things were obvious. The revolution in railroading had definitely arrived.

But it was along the track that one needed to look to perceive that the seal of certainty had been placed on the newest contribution to transportation. For the streamline train had caught the public fancy as it rolled along from New York to Boston. The public was there to see. Bridges over the railroad were festooned with gaping crowds. They were hanging on the railings from the highway overpasses, they massed the platform at the little way stations. They were along the fences, gathered along the right of way. There were automobiles by the thousands, jamming the roads as they parked to catch a look at the flying tube of gleaming metal.

This was the same kind of a crowd that 30 years ago crowded down to the tracks every evening to watch the "limited" roar through. This was the kind of a crowd that 20 years ago stood gaping at the sky to get their first look at the plane droning overhead. And yesterday the same atmosphere of approving amazement enveloped them.

From New York to Boston they lined the tracks. School teachers stood outside empty classrooms with their pupils lined up to watch the flashing of silent speed that flowed past.

Inside the train newspaper men and railroad officials leaned back in comfortable seats marveling at the even smoothness of the train that breezed along at 70 miles an hour. Men walked up and down the aisles at this speed without clinging to the seats. But it was the crowd along the tracks who told the real story.

Argentina Prepares For Stormy Congress

BUENOS AIRES, April 25 (By U. P.)—The Argentine Congress convened in preliminary session here yesterday to prepare for the formal opening on May 1. The Chamber of Deputies ratified the results of the March 4 elections which gave the Government a clear working majority.

Among the 81 new members, however, there was enough opposition to insure a stormy five-month session. Recess decrees of Finance Minister Federico Pinedo were certain of spirited attacks. These included the auction system of foreign exchange and the price-fixing grain board, as well as other planned-economy measures.

Six months ago, Señor Pinedo lifted the old foreign exchange restrictions, and the peso declined, while the Government paid a fixed rate of 15 pesos to the pound sterling, pocketing the profit of 10 to 15 per cent. Wheat farmers grumbled when Argentina signed the London Wheat Agreement, until Señor Pinedo inaugurated a government buying program, at a higher price than dealers, utilizing the Government's exchange profits.

Group in Chicago Says Sports Can Discourage Crime

To Study Best Way to Use New Leisure so Youth Can Best Benefit

Special from Monitor Bureau

CHICAGO, April 26—How improved recreational facilities can be developed to encourage more profitable use of the new leisure, reduce juvenile delinquency, and abate crime, is being studied here by Northwestern University sociologists, it was reported yesterday by Prof. Arthur J. Todd, one of the directors of the survey.

While the problem of offering greater recreational facilities is obviously a growing one under the New Deal, Professor Todd said that "anyone familiar with this field also knows that a good deal of juvenile delinquency is the result of inadequate recreational facilities." He declared that the local survey was prompted largely by the findings recently embodied in a report made at Buffalo, N. Y. This said:

"Certain of the young men and women who showed serious behavior problems . . . and other forms of delinquency owe their situation at least in part to the fact that during their adolescence they have not had any opportunity to learn how to make proper use of their leisure time."

It is also hoped, Professor Todd said, to develop a plan whereby qualified persons on relief rolls can be employed in carrying on actual organized recreational activities which have been suspended or neglected on account of financial conditions.

Relativity and Quantum Join In New Picture of Universe

WASHINGTON, April 25 (AP)—Natural science's latest picture of the universe is a mathematical formula that can be written on the blackboard with a piece of chalk in about 30 seconds. It looks like a schoolboy's problem in first-year algebra.

Sir Arthur Eddington, British astronomer, was all ready to leave the National Academy of Sciences a bit short of breath with it today. He employed the formula as an explanation of how atoms, electrical force, gravitation, the most distant star-clouds and "curved space" all fit into a single scheme as neatly as the letters in a cross-word puzzle.

With his formula Sir Arthur believed he could change natural science's idea of the universe, just as one might take apart two wheelbarrows and rebuild them into a single two-wheeled cart. His new formula combines two old ones, one of which was a picture of one part of the universe, and another of another part.

One of the old ones was the relativity theory, made famous by Einstein. The German contends that besides the three dimensions of height, length and breadth, there is a fourth dimension, time. He also holds that the universe is a sphere, and that light, traveling through this kind of "curved" space, does not go in a straight line but may eventually come back to its starting point.

The other wheelbarrow that Professor Eddington built into his two-wheeled cart was the "quantum theory." This explains how electrical energy works. It shows that although electric energy travels in continuous waves, the energy is delivered in a series of tiny "packets" or quanta, each one, so to speak, riding in on the crest of a wave.

Sir Arthur's new formula for the universe starts with these known facts as a basis, but the formula itself can be explained only in terms of mathematics, he said.

It is not the final answer to the mystery of the universe's workings, he asserted, but rather another step in the effort to solve it that is being made by many astronomers and mathematicians.

The world's first actual photographs of atoms, which support the belief that much of what seems to be solid matter is really just tightly packed electrical energy, were shown yesterday to the academy.

Dr. Arthur H. Compton of the University of Chicago threw on a screen photographs of atoms of helium, neon and argon gas, magnified 10,000,000,000 times. The pictures were made with a special microscope in which X-rays were used instead of ordinary light. Scattering of the X-rays by the atoms produced the photographs.

The photographs partially confirm scientists' modern theories of how atoms are built, Dr. Compton said. They show that the helium atom is a "diffusely continuous region filled with electricity." The photographs of Neon and Argon show electrons, the outer parts of atoms, circling around the center or nucleus.

Scientists' theoretical picture of an atom, confirmed at least to some extent by Dr. Compton's photographs, showed that the necleus had a positive charge of electricity, and that around it, like planets around the sun, circled one or more electrons each with a negative electric charge.

Envoy to Central America

SAN SALVADOR, El Salvador, April 26 (By U. P.)—Col. Rodolfo Victor Morales yesterday was named envoy extraordinary and minister plenipotentiary to Central America, with residence in Guatemala City. Colonel Morales has been president of Congress. He will replace Señor Antonio Alvarez Vidaurre who becomes envoy and minister to Mexico.

What is your N.Y.T.E.?
(NEW YORK TIME EFFICIENCY)
Stop at The Taft and save time. Business and entertainment centers radiate from this great modern hotel in Times Square. You'll like the service and the spirit of welcome that awaits you here. 2,000 rooms, with bath, from $2.50.
HOTEL TAFT
7th Ave. at 50th St. NEW YORK
Alfred Lewis, Mgr.

Grandmother used to say:
"Waste not—want not"

And we think that this old saying of hers is still good policy both for A&P and for the folks who buy from us.

A & P is forever warring against waste. For nearly 75 years we've been devising ways and means to bring food *directly* from the places where it is grown to the stores where it is sold, so as to do away with all unnecessary handling charges and profits. It's because we do not have to charge for waste that A & P is able to sell you good food for so little money.

So far, so good. We watch for waste until the food gets into your kitchens. After that the responsibility is yours. Though even here, we do help out through the weekly menu sheets given away in A & P stores. You'll find them full of helpful suggestions.

No need to pay for waste, or to want for good food either, as long as A & P is in business to cater to the food needs of American families.

A&P ESTABLISHED 1859 "WHERE ECONOMY RULES"

The Great ATLANTIC & PACIFIC Tea Co.

Robert Paget Builds a Swan Boat

Martin Brimmer *was Mayor of Boston when Robert Paget designed a strange new craft. As a result of his inventive genius Boston's famous swan boats, still under Paget management, make their magical appearance in the Public Garden each spring. Their grace and easy motion have held this appeal for over 50 years. To ride in a swan boat is an old Boston custom, transmitted from generation to generation.*

Swan boats have become not only a Boston institution . . . but a tradition . . . famous the world over . . . loved and enjoyed by children and grown-ups alike . . . surviving symbols of a slower moving age when life was less complex, when the successful management of property was a comparatively simple matter.

Property management today entails constant vigilance, besides requiring qualifications and experience possessed by few women and not many men.

Old Colony Trust Company strongly recommends the Living Trust as a way to provide competent and experienced management for your property.

If you will read our publication, "*The Living Trust*," you will appreciate the many advantages of this particular form of property management. A copy will be mailed to you upon request.

OLD COLONY TRUST COMPANY
17 COURT STREET, BOSTON

Allied with The First National Bank *of* Boston

Leticia Issue Likely to Bring New Perils to South America –U. S. Intervention Suggested

An American Offer to Arbitrate Held Best Way to Pacification and to Demonstrate Unity of Inter-American Relations

Weekly Latin-American Article

By George Howland Cox

Staff Correspondent of The Christian Science Monitor

The Letician controversy between Peru and Colombia is loaded with sufficient dynamite to undo the recent Montevideo Conference's peace plans for Latin America.

Leticia is a small village unobtrusively poked away some 2500 miles up the Amazon River.

Peru claims the village as its own. Colombia objects. For nearly a year, a League of Nations commission has sought the way to arbitration. Thus far it has failed, and Peru and Colombia are now preparing for war.

The affair might well go down in history as an unfortunate outburst of feeling. There seems to be no valid excuse for two South American republics indulging in bitter fighting over a situation readily adjustable.

The trouble began Sept. 20, 1933, when 350 Peruvians descending the Amazon from the Peruvian city of Iquitos, some 200 miles farther up the river, captured the small village, raised the Peruvian flag, ousted the Colombian authorities, and claimed the place for Peru.

The village with a surrounding territory of 200 square miles was ceded to Colombia by Peru during 1922. The transfer was accomplished through the Salomon-Lozano Treaty in 1928. The general supposition was that nothing further would be heard of the matter. However, those who held the thought reckoned without the resentment of Peruvian citizens living in and around Leticia and the Peruvian inhabitants of Iquitos, a city of 20,000 persons.

It was alleged that when Leticia was turned over to Colombia the fact was not generally known to the Peruvian nation. It was further alleged that the Salomon-Lozano Treaty was "one of those secret affairs between governments" and did not have the popular support of the Peruvian people. And finally, it was said that since Leticia and the surrounding territory had formerly been settled by Peruvians there was no real reason why Colombia should have taken possession.

The breaking of the treaty was a serious incident, but the possible repercussions may involve South America in serious complications. Brazil, for instance, made claim, not long ago, to a portion of the territory ceded by Peru to Colombia. True, the claim was relinquished through the friendly offices of the United States; but a war between Peru and Colombia could easily reopen it.

Then there is question of what Ecuador might do. It was not so long ago that a body of Peruvian Civil Guards chased a group of Ecuadoran revenue officers back from the border of Chacras. Later, the Guards and other Ecuadorans clashed. The issue is linked with a boundary dispute originating back in the Spanish colonial days.

Finally, there is the question of of the Gran Chaco, where Bolivia and Paraguay are fighting. Apparently cessation is as far away as when fighting began months ago. Neither the League of Nations nor the South American countries have been able to bring about an amicable adjustment.

War between Colombia and Peru would not be easily managed. For example, the transportation of troops would offer serious difficulties. Moving troops over the Andian range would not be the easiest imaginable task. Colombia might have to ship its forces along the coast of Venezuela and Brazil, and afterwards up the Amazon River a distance of 2500 miles.

Inquiries put to official Latin-American sources in Washington strengthen the conviction that barring intervention by the United States, a serious outbreak is possible. Peru has asked for a six months' extension of the League of Nation's efforts to settle the controversy. Colombia has refused, although its government has suggested a series of meetings between Colombian and Peruvian representatives.

It is in this suggestion that a way is opened to arbitration. Delegations from Peru and Ecuador are coming to Washington to attempt a settlement of a boundary dispute. President Roosevelt is to act as umpire, if needed. Since the two delegations are to meet in Washington the suggestion is made that Colombia might send representatives there, an arrangement be made for a conference with Peruvian representatives, giving to President Roosevelt the right to become the arbitrator should Peru and Colombia fail to agree.

Pan Americanism faces a complex situation. The oneness of inter-American relations may be demonstrated by some such service.

Roman Road—New Style

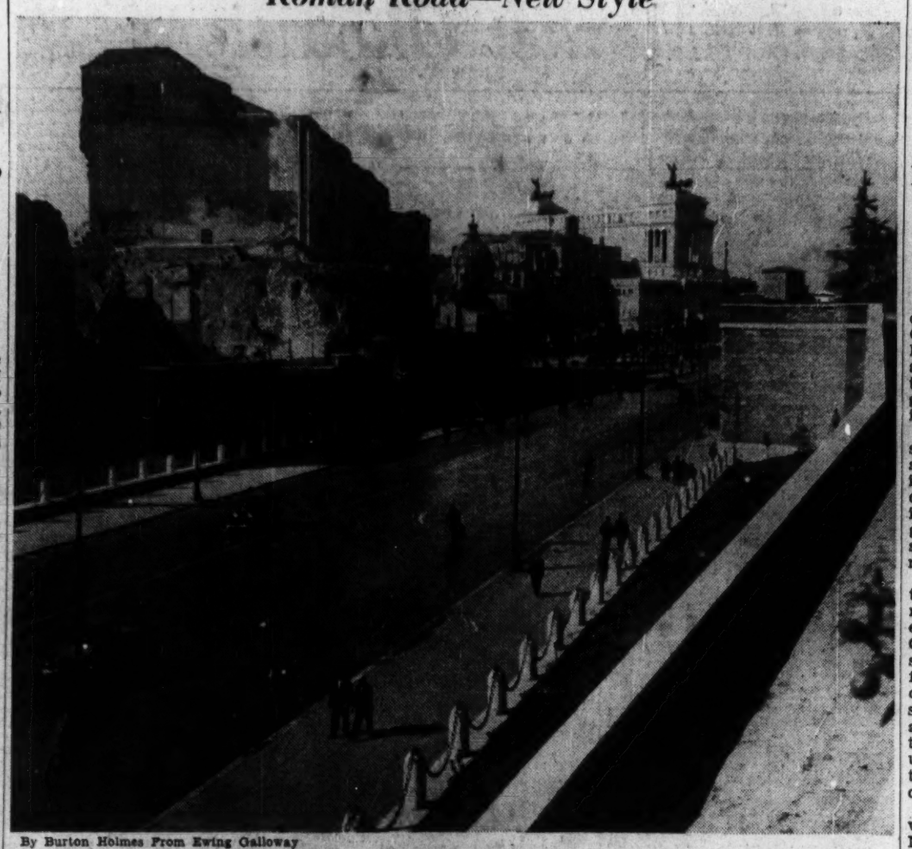

By Burton Holmes From Ewing Galloway

Glimpse of Via dell'Impero

Signor Mussolini's New Boulevard Linking Old Rome With the New.

The Via dell'Impero looks toward the National Monument, formerly called Victor Emmanuel Monument, which is seen in the background. The boulevard extends from the Colosseum to the Piazzi Venezia. It passes the Roman Forum, the markets of Trajan, the recently-excavated Forum of Julius Cæsar, Trajan's Column and many other relics of ancient Rome.

The Road of the Empire (Via dell'Impero) is part of Premier Mussolini's plan to construct a modern metropolis about the magnificent ruins of ancient Rome. The new highway links the ancient city with the increasing splendors of modern Rome. The National Monument, at one end, symbolizes the new Italy, the Colosseum at the other typifies ancient Rome.

Planning Council Formed By Fisheries Officials

ST. LOUIS, Mo., April 26 (AP)—Plans for coördination of federal state fisheries through a national council composed of state game and fish commissioners were announced April 24.

The organization, named the National Planning Council of Commercial and Game Hatcheries, was formed at a meeting called by Mr. Frank T. Bell, federal commissioner of Fisheries. The country was divided into five zones, each with a chairman who will confer with the federal bureau. The planning council will consider such problems as stream pollution and erosion, stocking of fish, stream surveys, conservation, migratory fishes, and the difference between commercial fishermen and sportsmen.

English Churches Condemn German Discriminations

Defensive Warfare Held Justifiable in Resolution

Special to The Christian Science Monitor

BIRKENHEAD, Eng.—Resolutions condemning race discrimination in Germany and the repression of civil liberty in Austria were among those adopted at the annual assembly of the National Council of the Evangelical Churches which met here in March.

The Assembly also registered a strong protest against the "aggressive" methods of the drink trade in its attempt to recapture the youth of Great Britain for the beer-drinking habit. It expressed alarm at the growth of betting and gambling and satisfaction at the efforts now being made to abolish slums.

Another resolution deplored the threatened failure of the Disarmament Conference and urged renewed efforts to bring the discussions at Geneva to a successful conclusion. A supplementary resolution brought forward during the discussion of the official resolution, invited the Assembly to state that "believing that all war is contrary to the spirit and teaching of Christ, this Council calls upon the Free Churches to declare that they will take no part in war or preparation for war."

This supplementary resolution met with strong opposition, Dr. J. Scott Lidgett, First President of the United Methodist Church, declaring that while he had every sympathy with its object, he did not think the matter had been considered sufficiently.

Navy for Defense

The mover had said, Dr. Scott Lidgett pointed out, that he wanted to have every ship in the British Navy scrapped. In Dr. Scott Lidgett's opinion, this would not make for peace. No police force in the world, he said, works so humanely as the British Navy. Great Britain, he added, is not promoting building for offensive purposes. The policing of the world has to be done, he went on. He himself would certainly use force if necessary to protect his wife.

Dr. Scott Lidgett's views were indorsed by the Assembly and the official resolution was in the end carried unanimously.

In his presidential address, Dr. J. H. Rushbrooke, secretary of the Baptist World Alliance, said that "today the sovereignty of God is being challenged. No society can maintain itself in being apart from an effective and acknowledged authority.

"The League of Nations at present resembles a society of persons in which there is no recognition of a supreme authority.

God Governs All

"This pitiable plight of the nations," Dr. Rushbrooke said, "should suffice to bring home the elementary truth that nothing but the enthronement of righteousness and love—in Christian terms the acknowledgement of the Will of God as the governing principle of all life, personal and civic, national and international—can insure even the physical continuance of our race.

"The second consideration I would urge is this, he continued, "that reflection upon the achievements of science furnishes no ground for accepting a dogma of human sufficiency. On the contrary, it evokes a profound humility. We are accustomed to speak of the 'conquest of nature, by man. Discovery has followed discovery, until the erstwhile unthinkable has become the commonplace.

"We speak of man's creative powers; but such an expression strictly taken must be disallowed. His scientific and mechanical achievement is not creation: it is discovery and combination. Progress has been achieved by those who, with a deep reverence for fact, have set themselves to explore the mysteries of nature as honest and humble learners. If the Supremacy of God be not reverently acknowledged, man's derived dominion over the works of God becomes a gigantic evil and a fateful menace."

Baby Lake Herring Planted

DUNKIRK, N. Y. (AP)—Included in New York State's spring planting were 75,000,000 baby lake herring placed in Lake Erie in the vicinity of this port. About 25,000,000 will be planted in Lake Ontario.

Alabama Tucks Oysters In Mobile Bay Beds

Special to The Christian Science Monitor

MONTGOMERY, Ala.—The State Department of Game and Fisheries recently completed its largest oyster planting project in Mobile Bay since 1929 when flood waters from the Alabama and Tombigbee Rivers destroyed many acres of valuable beds.

The project was financed by the Civil Works Administration and enabled the department to plant 26,795 barrels of oysters in the bay. Allowing for shifting of the oysters, approximately 350 acres were planted in Portersville and Ixledon Bays.

Toll Bridges Abolished By Sale to South Carolina

Special to The Christian Science Monitor

COLUMBIA, S. C.—Four toll bridges in eastern South Carolina, connecting links of main highways, and long the Nemesis of highway officials and motor tourists in general, are slated to be freed to the public through purchase by the highway department, as a result of final recent legislative approval.

Approximately $606,000 is involved in the measure to place the bridges under state control. They are: Wateree River toll bridge, Mars Bluff, Godfrey's Ferry and Potato Bed Ferry bridge. Toll revenues will be abolished on all bridges upon payment of the initial installments.

SHERWIN-WILLIAMS SPECIALTIES for Daily Use

See your S-W Dealer for these and many others

S-W OPEX POLISH
Cleans, polishes and waxes your car in one operation.

S-W OPEX WAX
Auto wax in handy tube.

S-W POLISH-OL
Furniture polish that dries dust-free.

Write The Sherwin-Williams Co., Cleveland, Ohio, for free book containing 167 suggestions for beautifying your home with

SHERWIN-WILLIAMS PAINTS

WILDWOOD CREST BY-THE-SEA NEW JERSEY BEAUTIFUL RESIDENTIAL SECTION

WARM WEATHER WARNING— CHANGE THAT WINTER-WORN OIL!

WINTER-WORN OIL takes the pep out of a car. Makes it sluggish. Makes it overheat. Takes the fun out of Spring driving.

That's why we say, "Change to Summer Mobiloil!" Maybe you didn't realize it, but modern engines are twice as dependent on fine oil as the engine of several years ago.

So it's much more important to get winter oil *out*—and get *in* a fresh, clean supply of oil that can "take" extra punishment.

Mobiloil has become the world's largest selling motor oil because car owners find it stands up better under extreme heat. It stays tough when spread in a thinner film.

So drain off that winter-worn oil today. Stop at any Mobiloil sign. Get the right grade of Mobiloil for Summer driving.

And if you stop at a station that shows the sign of the Flying Horse, you can get Socony Mobilgas, too. It's Mobiloil's quality mate.

SOCONY SOCONY-VACUUM

CALLING ALL CARS! While you're changing winter oil, do a complete job—chassis, transmission and differential. Stop at any Socony station.

Mobiloil

Mobiloil FILPRUF SERVICE

IT MAKES YOUR CAR RUN BETTER

STANDARD OIL COMPANY OF NEW YORK, INC.

NEXT TIME YOU'RE IN TOWN

If you're not already acquainted with the Allerton idea we suggest you try it. In addition to charming living quarters and excellent restaurants, there are game rooms, libraries, gymnasiums, roof gardens, and a congenial club-like atmosphere. Convenient locations. Single rooms from $2 daily, $10 weekly.

ALLERTON HOUSE, for Women, Lexington Avenue at 57th Street. FRATERNITY CLUBS BUILDING, for Men and Women, Madison Avenue at 38th Street. ALLERTON HOUSE, for Men and Women, 143 East 39th Street.

ALLERTON CLUB RESIDENCES New York

Richman Brothers Clothes

CLOTHES MAKERS SINCE 1879

STILL $22.50

Why you get more for your money at

RICHMAN BROTHERS

Richman Brothers Clothes are made and sold by the same people. You save the middleman's profit.

Richman Brothers buy all materials for cash and sell for cash. The savings are enormous, and you get the benefit in the form of more quality and lower price.

Richman Brothers workers own a large share of this business, and naturally put their heart and soul into the quality of their work.

Richman Brothers Clothes are the result of 55 years' experience in clothes making. They are honestly made, honestly sold, and worn with pride by more than a million men in every State of the Union.

JUNIOR SUITS with 2 pairs of trousers, $18.50

Exceptional TROUSER VALUES $2.75 to $6.00

You can take your choice of any Richman Brothers suit or topcoat for the single low, unchanged price of $22.50

RICHMAN BROTHERS

A NATIONAL INSTITUTION OF 62 STORES IN 57 CITIES

STORES IN EASTERN SECTION

BOSTON, MASS. NEW YORK, N. Y. PHILADELPHIA, PA. PITTSBURGH, PA. BUFFALO, N. Y. SYRACUSE, N. Y. SCRANTON, PA. HARRISBURG, PA. ERIE, PA. SCHENECTADY, N. Y. ALTOONA, PA. JOHNSTOWN, PA. WHEELING, W. VA. ELMIRA, N. Y. NEW CASTLE, PA. JAMESTOWN, N. Y. WASHINGTON, PA. WILKES-BARRE, PA.

Sales Representatives Everywhere. For Nearest Representative, Address Our Factory and Executive Offices at Cleveland, Ohio.

Financial: Market Quotations

Downward Tilt In Securities Is Pronounced

After Much Irregularity Prices Move Actively to Lower Regions

By Forrest Price

Stocks tilted downward again.

There was a tendency to rise in the early part of the session. But this moderate upward swing did not last long. Some decidedly easy spots appeared, while at the same time some good advances were made.

Then in the late trading the market became more active on the down side.

Total sales approximated 1,500,000 shares.

The rayon issues were conspicuously weak. Shipbuilding stocks were strong.

And there was a rather extended list of specialties and preferred equities that showed fractional or better advances, bringing them into new high territory for the year.

Here are some of them: Hershey Chocolate, Gotham Silk Hosiery preferred, Reading second preferred, Tidewater Oil, Union Pacific preferred, United Biscuit, U. S. Gypsum preferred, Wabash preferred A, West Penn Electric preferred A, Evans Products, Fox Film, Pacific Telephone preferred, Phelps Dodge, Lee Rubber, Real Silk Hosiery, American Bank Note, Briggs Manufacturing, American Safety Razor and Beechnut Packing.

There did not seem to be much of interest in the bond market. Prices moved both ways. Trading was very quiet. Moderate improvement was shown by Standard Oil of New York, National Dairy Products, Chile Copper, Santa Fe, Alleghany Corporation and Postal Telegraph loans.

Among the commodities the grains were lower most of the day, but there were late rallies. The closing was uneasy. Cotton was weak. Silver was off a cent an ounce at one time.

While good reports are coming from the heavy industries favorable operations of the railroads are not to be overlooked. Official report of freight car loadings to be published tomorrow is expected to show another contra - seasonal increase. Trade analysts figure that the gain may be between 15,000 and 20,000 cars over the preceding week. The estimate is based on figures already published. The conventional estimate would be a gain of 4000 cars. But then general business is increasing at a more than the usual seasonal pace.

NEW YORK, April 26 (AP)—Stock market sentiment was clouded today by further heaviness of grains and silver, and most categories moved irregularly lower, after holding fairly steady in the first hour or so.

Shares of Industrial Rayon reacted around 5 points, and du Pont and Celanese were down about 2 each. Phelps Dodge got up a point, and Kennecott and Anaconda recorded some improvement. Pennsylvania and N. Y. Central were a little higher. Santa Fe canceled an advance of a point, and Southern Pacific sagged.

American Shipbuilding and N. Y. Shipbuilding were in demand on prospects of naval expansion. U. S. Smelting and Howe Sound lost about 2 each.

Some Easy Spots

The alcohols and most of the utilities were easy. Losers of around a point or more included Case, Pullman, Chrysler, Columbian Carbon, Pathé, U. S. Rubber and Westinghouse. Liquid Carbonic was active at a point gain. American Telephone, U. S. Steel, Bethlehem Steel, General Motors and many others did little.

The compromise wage agreement reached at Washington by the conference committee of railway managers and Union officials removed one of the worries from the financial sector, but there was no rush to accumulate the transportation stocks. The reduction of the Consolidated Gas dividend from 75 to 50 cents was not particularly surprising to market observers.

Bond Trading Dull

Few important changes were recorded in bond market prices today, and trading was even duller than that of yesterday. In the corporate list the tone was fairly steady, U. S. Governments wre narrowly mixed.

Inactivity in the stock market tended toward a further contraction of interest in secondary issues, but in spite of the small volume the majority of price changes were upward in a small way.

Small losses occurred in International Telephone 5s, Detroit Edison 4½s, New York Central 5s, Southern Railway 4s and Western Union 5s.

In the foreign section values showed an irregular swing under light dealings. Some of the German issues were turned over in fair volume at rising prices. The 5½s and 7s of Reich made the best showing with gains of around a point.

Japanese loans, which had been under pressure in recent sessions, reflected better support. This was particularly true of the 6½s, which rallied a point during the early trading. The 5½s were steady around yesterday's finals. Australia 5s, Brazil 6½s and French 7½s yielded fractions.

Chicago Board

(Reported by Clark, Childs & Keech, Boston)

	Open	High	Low	Close	Net Chg
Wheat					
May	.75¾	.76¼	.74⅞	.75⅞	— ⅛
July	.75¾	.76⅛	.74¾	.75⅞	..
September	.76⅞	.77¼	.75⅞	.76¾	..
Corn					
May	.45⅛	.45½	.44	.44	—.01
July	.47⅜	.47⅜	.46⅛	.46½	—.01
September	.49	.49¼	.48⅛	.48¼	— ¾
Oats					
May	.27½	.27⅝	.27¼	.27⅝	..
July	.28	.28	.27⅝	.27⅞	— ⅛
September	.28¾	.28¾	.28¼	.28½	— ½

Winnipeg Wheat

	High	Low	Last	Net Chg
May	.64⅜	.64¼	.64⅜	— ¼
July	.65⅝	.65⅜	.65⅛	— ⅜

Closing Prices on N.Y. Stock Exchange

1934 Range High	Low	Div. in $		Est. Sales	High	Low	Last Apr. 26	Last Apr. 25
106½	89	7	Abraham & S pf	10	106½	106½	106½	106½
77½	70¼	5	Adams Exp pf	30	75¼	75¼	75¼	..
34⅞	16	1¼	Adams Millis	8000	33¼	31⅞	32¾	32¼
11⅜	7¾	..	Addressograph	700	10	9¾	10	9¾
11⅞	6⅝	..	Adams Express	700	9⅞	9⅝	9⅝	9¾
17⅝	5⅛	..	Advance Rumely	400	6⅝	6⅝	6⅝	6⅝
9⅜	6⅛	.60	Affiliated Prod	300	7¾	7¾	7¾	7¾
106¼	93⅞	3	Air Reduction	12000	103½	101½	102	101¼
3⅜	1⅞	..	Airway Elec App	1900	3⅜	3¼	3¼	3¼
5¼	2¾	..	Alleghany Corp	4000	3¼	3⅛	3⅛	3⅛
16⅛	5⅞	..	Allegh pf ww xxx	6000	16	14⅞	16	14⅝
23⅞	19¼	.60	Alaska-Juneau	2700	20⅝	20	20	20¼
14⅜	5¼	..	Alleghany pf xw	400	14	13⅝	13⅝	13
14⅝	5⅜	..	Allegh pf ww XL	700	14	13	14	13
160¾	144	6	Allied Chem	1000	148¼	145	145	148¼
129¼	122½	7	Allied Chem pf	100	126¼	126¼	126¼	..
23⅜	16½	..	Allis Chalmers	1700	19⅞	19¼	19¼	19¾
20⅞	12¾	..	Alpha Port Cem	1000	17	16	16	16½
7¾	4	..	Amal Leather	400	5⅜	5½	5¼	5⅜
53¾	41½	2	Amerada	1300	52⅛	51⅛	51⅛	51⅛
36	25⅛	..	Am Agri Chem	900	32¾	32⅜	32½	32¼
24½	14½	..	Am Bank Note	3500	24½	23¼	23⅜	23
49¾	40	3	Am Bank Note pf	50	49½	49	49	..
12¾	7½	..	Am Beet Sugar	600	11⅝	11⅛	11⅛	11⅞
71	46½	..	Am Beet Sug pf	480	67	65	65	65
38	28	.80	AmBrakeS&F	900	32	32	32	32
107¾	94⅛	4	Am Can	1900	103¼	102	102	103
145½	126½	7	Am Can pf	200	142¾	141	141	143¾
33⅞	23¼	..	Am Car & Fdry	200	27½	27⅛	27⅛	28
56⅛	38¼	..	Am Car & F pf	200	49½	48	48	48¾
12¼	6½	..	Am Chain	400	9½	9¼	9¼	9¾
6½	3⅜	..	Am Clorotype	200	4⅞	4⅞	4⅞	..
62¼	47	..	Am Com Alcohol	1900	48	46½	46⅞	47¾
5	2⅜	..	Am Ancaustic T	400	3⅛	3⅜	3⅜	3⅜
10½	6	..	Am European	200	7¾	7¾	7¾	..
13¾	7¾	..	Am & For Pow	1000	10	9⅞	9⅞	9⅞
30	17	..	Am & For Pow pf	100	24¼	24¼	24¼	24
22⅝	17¼	1	Am Hawaiian	200	18¼	18	18	18¼
10½	7¼	..	Am Hide & L	100	9¼	9¼	9¼	..
10	6⅛	..	Am Ice	1100	9¼	9	9⅛	9¼
11	6½	..	Am International	700	9	8⅝	8⅝	8⅞
1½	¾	..	Am La France	300	1⅛	1	1	1
8	4	..	Am La Fr pf	10	7½	7½	7½	8
38⅜	26¼	..	Am Locomotive	1400	32½	31⅝	31⅝	33
9⅜	3	..	Am Mach & Met	100	7⅞	7⅞	7⅞	7¼
8	4½	..	Am Mach & M ct	100	7	7	7	7½
27⅝	18	..	Am Metal	700	24	22⅝	22¾	24
91	73	..	Am Metal 6%	100	86	86	86	..
34¾	21	1½	Am News	30	29½	29	29	..
12¼	5⅞	..	Am Power & Lt	2100	9	8⅝	8⅝	9
26¼	12⅞	1¼	Am P&L 5% pf	400	23⅞	23¼	23¼	23⅝
29⅞	13¾	1½	Am P&L 6% pf	700	27½	26½	26½	27
17⅞	13¾	..	Am Radiator	2700	15¾	15⅛	15½	15½
28¼	17½	..	Am Rolling Mill	1900	24¼	23¼	23⅝	23⅞
54¾	26	4	Am Safety Razor	100	54¾	54¾	54¾	54½
7⅜	3¼	..	Am Seating	200	5	4½	4½	..
2⅝	1	..	Am Ship & Com	600	1¾	1⅝	1¾	1½
30	19¼	2	Am Shipbuilding	710	29⅝	26½	26½	25
51¼	40¼	..	Am Smelt & Ref	3700	43	40⅜	41⅛	43
123	100	7q	Am Smelt & R pf	200	122	122	122	..
26½	19	..	Am Steel Fdries	2900	20⅝	19¾	19¾	20½
81	68	2	Am Steel F pf	30	77	77	77	77
44¼	37	2	Am Stores	100	42½	42½	42½	42
61	46	2	Am Sugar Ref	900	49⅛	47	47½	49¼
125¼	107¾	9	Am Tel & Tel	3000	121⅜	120	120½	121⅜
13	4⅞	h	Am Type Fndrs	400	9	8⅞	9	9
28¾	7¾	h	Am Type F pf	50	23	22	22	23½
27⅝	16¾	1	Am Wat W & E	7100	21½	20⅝	20⅝	21⅜
17⅛	11⅜	..	Am Woolen	1100	14½	12¾	14	14¼
83¾	61⅜	1¼g	Am Woolen pf	1600	76	72¾	72¾	..
4¼	1¼	..	Am Writ Pap	1200	3⅞	3⅜	3⅜	3⅞
17½	5¼	..	Am Writ Pap pf	1700	15¼	14	15	15½
9	5⅜	..	Am Zinc Lead&S	400	7⅝	7⅜	7⅜	8
50⅞	37½	..	Am Zinc L&S pf	400	47½	46	47½	46
17¾	13½	..	Cnaconda Cop	14000	17	16⅛	16¼	16⅝
12¾	9¼	..	Anaconda Wire	100	12¾	12¾	12¾	12¼
24¾	18	.60	Anchor Cap	400	22⅝	21⅞	21⅞	22
10	6¾	..	Andes Copper	100	8⅞	8⅞	8⅞	..
7⅞	5	..	A P W Paper	100	7½	7½	7½	7½
34	26¼	1	Archer Daniels	600	33¼	32½	33¼	33¼
93¼	76¼	7	Armour Del pf	300	93¼	93	93	92¾
8	4¼	..	Armour Ill A	2400	6⅞	6¾	6¾	6¾
3⅞	2¼	..	Armour Ill B	700	3⅜	3¼	3¼	3⅜
75⅜	55	..	Armour Ill pf	9000	72¼	70¼	71⅛	71½
8⅞	3⅝	..	Arnold Constable	900	6⅞	6⅝	6⅝	6¾
10½	4¼	..	Artloom Corp	20	9¾	9½	9½	9½
9¾	5	..	Art Metal Const	50	8⅛	8⅛	8⅛	8
3½	1	..	Asso Apparel Ind	100	2⅛	2⅛	2⅛	2⅛
18¼	11⅛	..	Asso Dry Goods	400	16⅜	15⅞	16	16⅛
77½	50	..	Asso Dry G 1pf	200	75	75	75	..
40½	29½	.50	Asso Oil	50	40¼	39¼	39¼	40½
73¾	54	..	Atchison T&SF	11000	70½	67⅞	68¼	69
87¼	70½	4.80e	Atchison pf	300	87¼	86⅜	86⅜	87
54¼	39	..	Atl Coast Line	1400	49	46	46	..
24	20	..	Atl Gulf&WI pf	100	23⅛	23⅛	23⅛	23⅞
35¼	27⅞	1	Atl Refining	8000	28⅛	27½	27¾	28¼
55½	35¼	.50b	Atlas Powder	1400	53	50	51	52½
101½	83	6	Atlas Powder pf	60	98½	98¼	98½	98
16¼	7½	..	Atlas Tack	100	12	12	12	12
57⅜	39½	2	Auburn Auto	8900	42½	41⅝	41¼	41½
16⅝	7	..	Austin Nichols	3300	15¼	14⅛	15	15
59¾	39½	4	Austin Nichols A	20	59¾	59¾	59¾	..
10¾	5⅞	..	Aviation Corp Del	4700	8⅛	7⅞	7⅞	8
			—B—					
16	11	..	Baldwin Loco	2100	14¼	13¾	13⅞	13⅞
64⅜	35	..	Baldwin Loco pf	400	60	58	58½	62
34½	22¼	..	Balt & Ohio	4100	29⅝	28½	28⅝	29
37⅜	24½	..	Balt & Ohio pf	400	32¾	32¾	32¾	33
99	86½	6½	Bamberger pf	10	95½	95½	95½	95½
46⅛	39½	2½	Bangor & Arros	400	44¾	44¼	44¾	44½
110	95⅛	7	Bangor & Ar pf	109	109	109	109	..
6½	3	..	Barker Bros	1700	5½	5	5¼	5⅛
38½	16⅜	..	Barker Bros pf	140	35½	35	35	35
10	7⅜	..	Barnsdall A	1900	8⅞	8⅛	8½	8¾
18¾	10⅜	..	Beatrice Cream	300	16⅞	16½	16½	16¾
66½	58	3	Beech-Nut Pack	200	66¼	66¼	66¼	66
15¼	8⅞	..	Belding Hem	3100	15	14½	14⅝	14⅝
119¼	95½	5.86	Belg Nat Rys ppf	200	117½	117	117	..
23⅞	16⅛	..	Bendix Aviation	9000	19	18½	18½	18¾
19⅛	12⅛	1½	Beneficial Ind Ln	8900	19⅛	18⅛	18¾	19
34¼	26½	.25b	Best & Co	300	33¼	33⅛	33⅛	..
49½	34¾	..	Bethlehem Steel	6000	42⅞	41½	42	42
82	65¼	..	Beth Steel pf	400	76⅜	75¾	76¼	..
40	27	1b	Bigelow Sanford	140	34¾	34	34½	34½
16¼	10⅝	..	Blaw Knox	700	13	12½	12½	13
56¼	48⅜	..	Blumenthal pf	10	51⅜	51⅜	51⅜	..
68¾	55	3	Bohn Alum & Br	4700	[illegible]	62⅝	63¼	64⅝
27½	19⅞	1.60¶	Borden	6700	25⅝	24⅛	24⅞	25½
28⅝	20¾	1	Borg Warner	2900	25½	24⅝	25	25⅝
19½	11	..	Boston & Maine	200	13¾	13½	13¾	13½
19⅜	12	.25b	Briggs Mfg	8100	19⅝	18⅝	18⅝	19
39⅛	28¼	..	Brooklyn Man T	9400	38⅜	36¼	37	37¼
94½	82⅛	6	Brooklyn M T pf	1000	94½	92½	93½	93
58¼	41	6	Brooklyn Q pf	400	58¼	55	56	54
80½	61	5	Brooklyn Un Gas	400	68	67½	68	68
10⅞	7	..	Brunswick Balke	100	9⅛	9⅛	9⅛	9⅜
14½	10	..	Bucyrus E cv pf	800	13⅞	12⅝	12⅞	14
75	63½	2	Bucyrus E pf	30	66⅛	66	66	68⅜
7¾	5⅜	..	Budd Mfg	12800	7¾	7⅛	7¼	7¾
44	25	..	Budd Mfg pf	290	43¼	41	41	43¼
5⅝	3⅜	..	Budd Wheel	1800	4½	4⅜	4⅜	4⅝
15½	7¾	..	Bullard	300	12¼	11⅞	11⅞	12
6	2⅞	..	Bulova Watch	500	5¾	5⅝	5¾	5¼
19⅝	14¾	.40	Burroughs Add	1900	15¾	15½	15¾	15½
6	3½	h	Bush Term deb	100	5⅜	5⅜	5⅜	5¼
3	2	..	Butte Cop & Zinc	100	2½	2½	2½	..
2⅛	1½	..	Butte & Superior	100	1½	1½	1½	1½
32¾	21⅞	..	Byers	600	27¼	26½	26½	27½
			—C—					
30¾	18¾	.62½b	Calif Packing	1300	30¾	30⅛	30¼	30
1¾	⅞	..	Callahan Z & L	900	1	1	1	1⅛
6⅝	4	..	Calumet & Hecla	400	5½	5⅜	5⅜	5¼
15⅞	9½	..	Campbell Wy&C	400	13	13	13	13
29½	24¼	1	Canada Dry	1800	28¾	28⅛	28⅛	28⅝
18¼	12¾	..	Canadian Pacific	3500	16⅝	16⅛	16¼	16⅝
38	28½	2	Cannon Mills	100	36	36	36	37
10¼	5⅜	..	Capital Admin	100	9⅜	9⅜	9⅜	..
39	26¾	3	Capital Admin pf	90	37½	37½	37½	37½
86¾	65⅛	..	Case Thresh	800	69½	68	68¾	69⅞
84½	68	4	Case Thresh pf	130	78⅛	78	78	..
33⅜	23½	.50	Caterpillar Trac	2300	33	31⅝	31⅞	33½
44½	33⅞	..	Celanese Corp	11800	34¾	31½	32⅝	35
4⅝	2¼	h	Celotex Co	100	3¼	3¼	3¼	3¾
4	1¼	h	Celotex vtc	200	2¾	2¾	2¾	3¾
22⅝	6½	h	Celotex Co pf	360	16	15	15⅝	16½
32⅛	24	1½	Central Aguirre	1100	30	29½	29½	29½
92	70	..	Central RR of NJ	100	80	78	78	..
12⅜	7¾	..	Century Ribbon	100	10½	10½	10½	10⅞
40¼	31¼	.50b	Cerro de Pasco	1900	35	33	33¼	34¾
35	17½	..	Certain-Teed pf	100	30	30	30	..
48⅞	34	2½	Chesapeake Corp	2500	47⅜	45½	46	47
47⅞	39½	2.80	Ches & Ohio	3900	47¼	46⅜	46½	47
7	2⅜	..h	Chi & E Ill	100	5	5	5	..
8	1⅞	..h	Chi & E Ill pf	100	5	5	5	5
5½	2⅞	..	Chi & Gt West	200	4¼	4¼	4¼	4¼
11⅞	6¼	..	Chi & Gt W pf	500	10⅞	10¾	10⅞	10⅛
7	5	..	Chi Ind&L pf	10	7	7	7	..
8½	4¼	..	Chi Mil & St P	400	6½	6¼	6¼	6¼
13¼	6⅞	..	Chi Mil & St P pf	1800	11⅜	10⅝	10¾	11
15	6⅝	..	Chi & N'western	2500	13¼	12½	12½	13⅛
28	13¼	..	Chi & N'west pf	300	24½	24¼	24¼	24⅛
9⅞	6¼	..	Chi Pneu Tool	800	8¾	8½	8½	9
28¾	16½	..	Chi Pneu T pf	2100	28½	26	27½	28
6¼	2¾	..h	Chi Rock Isl & P	600	4¾	4⅜	4⅜	..
8	3⅞	..h	Chi RI&P 6%	200	6¾	6½	6½	6⅝
9⅝	4⅝	..h	Chi RI&P 7%	300	8⅛	8	8	8⅛
11¾	5	..	C StP M & O pf	20	9	9	9	..
13½	11¼	1	Chi Yellow Cab	100	12½	12½	12½	13
30¾	19¼	1	Chickasha Cot O	300	27⅝	27½	27½	..
11⅝	6	..	Childs Company	200	10	9¾	9¾	10⅝
17⅝	13	..	Chile Copper	20	16½	16½	16½	..
60⅜	49⅛	1	Chrysler	28500	51⅝	49½	50⅛	51⅛
24⅜	17¼	2	City Ice & Fuel	300	22⅝	22⅝	22⅝	22
86	67	6½	City Ice & F pf	200	86	85	85½	85½
2⅛	⅞	..	City Stores	400	1⅜	1⅜	1⅜	1¼
1¼	½	..	City Stores vtc	300	⅝	⅝	⅝	⅝
5⅛	3	..	City Stores A vtc	100	4	4	4	..
45	28	1	Cluett Peabody	100	38⅝	38⅝	38⅝	40
18⅛	9⅜	..	Colgate-Palm-P	1500	17⅝	17	17¼	17⅜
92¼	68½	6	Colg-Palm-P pf	200	92	92	92	92
28½	18	..	Collins & Aikman	1100	24¼	23½	23½	24
9	8	..	Colonial Bea Oil	100	8	8	8	..
8¾	3⅝	..h	Colo Fuel & Ir	100	6⅜	6⅜	6⅜	6¼
32	10½	..h	Colo F&I pf	40	25¼	25⅛	25¼	..
40⅜	27	..	Colo & Southern	10	34	34	34	..
33¼	20	..	Colo & So 1pf	20	28	27	28	28
19¼	11⅛	.50	Columbia Gas	5800	15½	15	15¼	15⅝
76⅛	52	6	Columbia G pf A	300	75¼	74½	74½	75
31	23	..	Columbia Pic vtc	600	30	29⅛	29⅝	..
77¼	58	2	Columbian Carb	2100	75¼	72¾	73¼	74½
35⅛	18⅝	1	Comm Credit	2500	34¾	34	34½	34⅝
105	91½	6½	Comm Cred 1pf	80	104½	104	104½	104
29	23½	1¾	Comm Cr 7% pf	30	28½	28½	28½	28½
30	24	2	Com Cr 8% pf B	60	28½	28½	28½	29
59⅜	35⅜	2	Comm Inv Tr	1000	58⅜	57½	57½	58½
36¾	26	.60	Comm Solvents	13800	27¾	26⅞	27⅛	27⅝
3⅜	1¾	..	Comwlth & So	6500	2⅞	2⅝	2⅝	2¾
52¾	21½	6	Comwlth &S 6pf	1700	51	48¾	48¾	50⅝
31¼	23	1.30	Congoleum Nairn	1300	28¾	28	28	28½
5⅜	5½	..	Consol Film Ind	100	4¼	4¼	4¼	4¼
17½	10⅝	.50b	Consol Film I pf	200	16½	16¼	16¼	16½
47⅜	35⅝	2	Consol Gas	16400	38⅝	36	38¼	37½
92¼	82	5	Consol Gas pf	600	90	89⅛	89¼	89¾
4⅜	2⅛	..	Consol Laundries	800	3	3	3	..
14¼	9¾	.28b	Consol Oil	4100	12⅝	12¼	12¼	12¼
6¾	2⅛	..	Consol Textile	1200	1⅝	1⅜	1⅜	..
13¾	6⅛	..	Container A	2900	12½	11¾	12	12¼
5⅝	2⅝	..	Container B	5100	4¾	4½	4½	4¾
2⅝	7	..	Cont Baking B	1500	1⅝	1⅝	1⅝	1⅝
83⅞	75	3	Cont Can	700	82⅞	81½	81⅝	81¾
11¾	7⅛	..	Cont Dia Fibre	100	10⅝	10⅝	10⅝	..
35½	23⅞	1.20	Cont Insurance	400	35	34¼	34¼	34½
2⅝	1⅛	..	Cont Motors	1000	1⅝	1½	1½	1⅝
22¾	16½	.25b	Cont Oil	8200	22⅝	21	21	21⅞
84½	69¼	3	Corn Products	1500	74⅝	72½	73	74½
144⅞	135	7	Corn Prod pf	50	143⅛	143⅛	143⅛	145
9⅞	3¾	..	Coty	500	6¾	6½	6½	6½
35	28	2	Cream of Wheat	1200	33⅞	33⅜	33⅜	33¾
15⅛	8	..	Crosley Radio	200	14¼	14	14	14½
36¼	28½	..	Crown Cork & S	1000	32½	31⅛	31⅜	32½
41¼	35½	2.70	Crown Cork pf	200	41	40⅞	40⅞	..
69	47	4	Crown W Pap 1pf	20	69	69	69	..
6½	3⅞	..	Crown Zellerback	6200	6⅛	6⅛	6¼	6⅛
38⅝	21⅝	..	Crucible Steel	200	31½	30	30	..
3⅛	1	..	Cuba Co	100	2¼	2	2	2
9⅞	3⅛	..	Cuban Am Sug	800	7⅛	6⅞	6⅞	7¼
47¾	20⅛	..	Cuban Am S pf	20	43	42½	42½	43
50¾	37	2½	Cudahy Packing	600	47¾	46	46	47¾
29⅜	13½	..	Curtis Publishg	900	27¾	26¾	26¾	27
84¼	43½	1¼g	Curtis Pub pf	800	81½	80	80	..
5⅛	2½	..	Curtiss-Wright	6900	4⅛	4	4	4
12¼	5¼	..	Curtiss-Wright A	3900	10⅝	10¼	10¼	10⅝
21⅛	11	..	Cutler Hammer	300	19⅛	17¾	17¾	18½
			—D—					
34⅛	26½	..	Deere & Co	800	29½	28⅝	28⅝	29
73½	53	..	Del & Hudson	500	66⅛	64¼	64⅝	65½
33¾	22½	..	Del Lack & W	1200	25¾	27¼	27½	27⅝
13¼	5¾	..	Denver R G pf	100	10¼	10¼	10¼	..
55⅛	29	1¼	Devoe & Ray A	2100	54⅝	52¼	52¼	54½
40⅞	32	1.25¶	Dome Mines	1200	37¾	36¾	37	37¾
23	19	1.20¶	Dominion Stores	100	21¾	21	21	21¾
28½	14¼	..	Douglas A	1200	24	22⅝	23⅛	24⅛
1⅝	⅝	..	Duluth So Shore	200	1½	1½	1½	1½
23	16¼	1	Duplan Silk	100	20	20	20	..
103⅞	90⅝	2	du Pont de Nem	3400	96¾	94½	94⅝	96½
121½	115	6	du Pont deb	1100	121½	121	121	121¼
103⅝	90	5	Duquesne Lt pf	110	102¼	102	102	102
			—E—					
12¾	5⅛	..	Eastern Roll Mill	400	10¼	9⅞	9⅞	..
96⅛	79	3	Eastman Kodak	600	95½	94	94	95
22½	13¼	1	Eaton Mfg	2100	21⅝	20¼	20¼	21⅛
31⅞	18⅛	..	Elec Auto-Lite	2200	26½	25⅝	26⅛	26¾
101	80	7	Elec Auto-L pf	60	100	100	100	..
7½	3⅜	..	Elec Boat	3200	6½	5⅞	6¼	5⅝
7⅝	4¼	..	Elec & Mus Ind	4600	7⅛	6⅞	7	6⅞
9⅝	4½	..	Elec Pow & Lt	2400	7⅜	7	7	7⅛
19⅝	8	..	El Pw&L 6% pf	400	16	16	16	16⅝
21	8¼	..	Elec Pow & L pf	2400	18½	17⅝	17⅝	18
52	44	2	Elec Sto Battery	700	45⅝	45¼	45¼	45⅛
63	51⅜	3	Endicott Johnson	100	53⅞	53⅞	53⅞	..
8¾	4½	..	Engineers Pub S	100	6	6	6	..
23⅛	11⅝	..	Engineers P S 5pf	300	19½	18⅛	18⅛	..
10⅝	7⅛	1	Equitable Off Blg	400	7⅞	7¾	7¾	7⅞
24⅞	13⅝	..	Erie RR	2400	23½	21⅝	22	22¼
28¼	16	..	Erie RR 1pf	4700	28¼	27¼	27¼	27⅝
23	12	..	Erie RR 2pf	100	21	21	21	21¾
14⅜	7⅛	.50	Eureka Vacuum	1100	12⅞	12	12	12⅝
26⅝	9	..	Evans Products	18800	26⅝	24	26⅝	24¼
10½	4	..	Exchange Buffet	70	8⅝	8⅝	8⅝	9
			—F—					
2¾	1⅝	..	Fairbanks Co	100	2	2	2	..
12½	4½	..	Fairbanks pf	20	11¼	10½	10½	10⅝
18	7	..	Fairbanks Morse	400	15¾	15¼	15¼	15⅝
11¼	7¼	..	Fed Lt & Trac	900	9¼	9	9	9
8¾	6	..	Fed Motor Tr	2800	8½	8	8	8⅜
5⅝	2	..	Fed Screw W	100	4⅛	4⅛	4⅛	..
4	1¾	..	Fed Water Serv	600	2¾	2⅝	2⅝	2⅝
31	22¾	.60¶	Fed'd Dept Sto	400	27¼	27	27	27¾
35	23¾	1.20	Fidelity Phe F In	100	33½	33½	33½	33½
25¼	18	.40	Firestone T&R	2700	21⅞	20¾	21	21¼
86	71	6	Firestn T&R pf a	400	85	84¼	84¼	..
67½	54¼	2½	First Nat Stores	100	66⅛	66⅛	66⅛	..
25	15	..	Florsheim Shoe A	100	23¼	23¼	23¼	..
17⅝	9⅞	..	Follansbee B	400	12½	12⅝	12½	12⅝
17¼	10½	..	Food Mach	400	16¾	16½	16½	16¾
22	13	..	Foster-Wheeler	700	19¾	19	19	19⅝
80	60	..	Foster-Wheeler pf	20	78¾	77	77	..
27½	19⅜	.95e	Fourth Nat Inv	100	24½	24½	24½	24¼
17½	12¼	..	Fox Film A	9300	17½	16⅝	17⅝	16⅝
63	36⅞	7	Mranklin Sim pf	30	51	51	51	..
50⅜	40⅜	2	Freeport Texas	2400	45¾	45	45	45⅝
33½	16½	..	Fuller pr pf	220	33½	31	32	..
19⅝	9	..	Fuller 2pf	260	19⅝	17¾	18	18
			—G—					
4⅝	2⅛	..	Gabriel Snub A	100	3¼	3¼	3¼	3¼
20	11½	..	Gamewell	160	17½	17½	17½	17½
43⅝	33⅛	1	Gen Am Trans	400	41⅛	40¾	40¾	41½
22⅝	15⅛	..	Gen Asphalt	4900	23¼	21⅝	22¼	23
14⅜	11	1	Gen Baking	800	12¼	12	12⅛	12¼
10⅛	5¾	..	Gen Bronze	500	9	8¾	9	9
6⅛	3⅝	..	Gen Cable	900	5¼	5⅛	5¼	5½
33	14½	..	Gen Cable pf	100	31	31	31	..
25¼	18⅛	.60	Gen Electric	15400	23	22¼	22⅜	22⅞
12¾	11⅝	.60	Gen Elec Sp	1600	12½	12⅜	12⅜	12½
36⅞	32⅝	1.80	Gen Foods	20	36	35½	35½	36
1¾	¾	..	Gen Gas & E A	700	1	1	1	1
64½	53⅞	3	Gen Mills	900	56½	55	55	57
108½	103	6	Gen Mills pf	100	108⅛	108⅛	108⅛	..
42	33½	1	Gen Motors	35800	38⅝	37⅞	37⅞	38⅝
102	89¾	5	Gen Mot 5% pf	400	101¾	101	101¾	101½
6⅝	3⅝	..	Gen Out Ad	200	6⅛	6	6	6¼
25½	10½	.15b	Gen Print Ink	130	23½	23	23	22⅞
88	73½	6	Gen Print Ink pf	20	85	85	85	..
5⅝	2½	..	Gen Pub Service	300	3⅜	3⅜	3⅜	3⅜
45¾	33	1	Gen Ry Signal	100	40½	40½	40½	40½
3⅜	1⅝	..	Gen Realty	400	2¼	2¼	2¼	2⅝
26⅝	16	..	Gen Rlty pf ww	100	20½	20½	20½	..
23⅝	10⅛	..	Gen Refractories	400	19½	19	19	..
19½	12¼	..	Gen Refract ct	1200	18⅛	17¾	18	18
48½	30½	..	Gen Steel Cas pf	20	44	44	44	..
12½	8½	1	Gillette Saf Raz	2600	11¾	11¼	11⅜	11⅝
62	47	5	Gillette S R pf	400	61	60⅛	60⅝	61⅞
6⅜	4½	..	Gimbel Bros	1400	5	5	5	5⅛
30	16¼	..	Gimbel Bros pf	100	27⅝	27⅝	27⅝	..
28⅜	15⅝	1	Glidden	3400	28⅜	27⅝	27⅝	28¼
102	83	7	Glidden ppf	60	102	101½	102	101½
9½	5½	..	Gobel (Adolf)	1600	8⅞	8⅜	8⅜	8½
22⅞	16¾	1.20	Gold Dust	2400	22½	21⅝	21¾	22½
18	12⅝	..	Goodrich	2600	17	16⅛	16⅛	16⅞
62¾	40	..	Goodrich pf	200	59⅝	58¼	58⅛	58⅝
41⅜	33⅝	..	Goodyear	3400	37	35	35⅜	35¼
86¼	75	4	Goodyear 1pf	300	83	82⅜	82¾	..
11⅜	7	..	Gotham Silk Hos	400	10½	10	10	10⅞
71½	49½	7	Goth S H pf ww	20	71½	70	70	..
4½	2¾	..	Graham Paige	1400	3¾	3⅝	3⅝	3⅝
13⅜	8	..	Granby	900	11¾	11⅜	11⅜	11⅞
8¾	4	..	Grand Union	100	7⅛	7⅛	7⅛	7⅜
40	23	3	Grand Un pf	400	39⅞	39¼	39¼	39½
40⅝	34	1	Grant (WT)	400	37⅞	37	37	38
32½	18⅝	..	Great Nor pf	5100	29⅝	27⅝	28	28⅝
15⅛	11	.50b	Great Nor Ore	800	13⅞	13⅝	13⅞	13¾
34⅞	25⅞	2.40	Great West Sug	3200	29½	28⅝	28¾	29½
111	102	7	Great W Sug pf	80	111	111	111	110¾
16⅛	5⅞	..	Gulf Mobile & N	100	13½	13½	13½	..
35¾	15	..	Gulf Mobile pf	400	33	33	33	34¼
			—H—					
8¼	5	..	Hahn Dept Sto	1700	7	6¾	6¾	6⅞
52¾	25¼	..	Hahn D S pf	400	50	49	49	50½
9¾	3½	..	Hall Printing	2400	9⅛	8⅜	8⅜	8¾
11⅞	3⅝	..	Hamilton Watch	1000	9⅝	9½	9½	9¾
24¾	14½	..	Harbison Walker	400	22⅝	22	22	22½
100	87	6	Harbison W pf	10	98	98	98	99⅞
6½	2⅞	..	Hat Corp of Am	200	6⅛	6	6	6
57	-9¾	..	Hat Corp pf	20	57	56½	57	56
1½	⅞	..	Havana Elec	100	1⅜	1⅜	1⅜	..
6¾	1¼	..	Hayes Body	1100	5⅛	5	5	5¼
96⅞	86⅜	5	Hazel Atlas	500	96	95	95	96
75	59	2	Hercules Powder	400	70¾	69¾	70⅜	73
120	111	7	Hercules Powd pf	50	118¾	118	118	..
63½	48½	3	Hershey Choc	300	63⅛	62¾	63	61½
94	83	4¶	Hershey Choc pf	200	93¾	92	93⅝	91¾
10⅛	5½	..	Holland Furnace	2200	9¾	9¼	9¼	9¾
10⅞	5¾	.25b	Hollander	400	10½	10½	10½	10⅝
23¼	11	..	Houdaille Her A	100	19⅝	19⅝	19⅝	20½
6⅞	3¾	..	Houdaille Her B	600	5¾	5½	5½	5⅝
54	43	4.20	Household Fin pf	100	51⅛	51⅛	51⅛	..
29¾	21	..	Houston Oil	200	26	26	26	26
5⅝	3½	..	Houston Oil new	800	5	4¾	4¾	..
55½	35½	3	Howe Sound	3400	50	47⅛	47⅛	50
12⅛	7½	..	Hudson & Man	100	9	9	9	..
26¼	18	..	Hud & Man pf	100	21	21	21	..
24½	13⅝	..	Hudson Motor	6800	19¼	18¼	18¾	18⅞
7¼	4	..	Hupp Motors	1800	5	4⅞	4⅞	5
			—I—					
38⅞	28½	..	Ill Central	1800	33¼	31½	32	32⅞
50	35	..	Ill Central pf	1000	50	47	47	47
64½	48¾	4	Ill Central LL	50	64	63½	63½	..
4¾	2⅞	..	Indian Refining	300	3¼	3¼	3¼	..
96⅞	74¾	5	Indus Rayon	4000	80½	76¼	77¼	81¾
73¾	59½	1½	Ingersoll-Rand	300	64	63½	63½	64
49¾	40½	..	Inland Steel	1500	46⅞	45	45	46
6⅞	4½	..	Inspiration Cop	200	5¾	5½	5½	..
4¼	2½	.10	Insuranshare Md	300	4⅛	4⅛	4⅛	4⅛
13¾	7⅞	..h	Interboro Rap T	300	9⅞	9⅛	9⅛	9½
5	2¼	..	Intercon Rub	200	4¼	4¼	4¼	4⅜
11¼	6	..	Interlake Iron	500	8⅝	8½	8½	8¾
6⅛	2	..	Int Agr Corp	200	4⅜	4⅜	4⅜	4⅜
37¼	15	..	Int Agr ppf	300	30	30	30	31
149¼	132	6	Int Business M	200	143⅞	143⅞	143⅞	..
12⅛	5⅝	.20	Int Carriers	500	9⅞	9⅞	9⅞	10
37¾	28½	..	Int Cement	700	29⅛	28¾	28¾	29⅜
46⅞	37⅝	.60	Int Harvester	3000	41¼	40¾	40⅞	41¼
124½	115½	7	Int Harvester pf	100	124½	124½	124½	..
9⅛	4¾	..	Int Hydroelec	2000	8⅜	8	8	8⅛
6	3⅛	..	Int Merc Marine	300	5	4¾	5	4⅝
29½	21	10b	Int Nickel	24500	28⅞	28¼	28⅝	28¾
25	10½	..	Int Paper 7%	300	23	22	22½	24⅜
6½	4	..	Int Pap&Pow A	1000	5⅝	5⅝	5⅝	5⅝
3½	1¾	..	Int Pap&Pow B	1700	3¼	3	3	3¼
2¾	1⅜	..	Int Pap&Pow C	100	2¼	2¼	2¼	2⅜
24⅞	10¼	..	Int Pap&P pf	6200	21⅛	18¾	19⅛	21¾
25	9	..	Int Print Ink	300	23⅝	23⅝	23⅝	23¾
22¾	7⅞	..	Int Rys C A pf	20	21	21	21	..
30½	21	1½	Int Salt	500	29½	28⅛	28⅛	29⅞
50⅞	43	2	Int Shoe	400	45	44½	44½	..
45¾	34	..	Int Silver	100	36	36	36	..
84½	59	4	Int Silver pf	20	81	79	79	81
17¾	13½	..	Int Tel & Tel	4000	14½	14⅛	14⅛	14½
16⅜	3½	..	Interstate Dept S	2400	15⅜	14¾	14¾	15½
72½	21⅝	1¾g	Int'sta DS pf	100	72	72	72	..
10	5⅝	..	Intertype Corp	200	8⅝	8⅝	8⅝	8½
28	24¾	2	Island Crk Coal	300	28	27¼	27¼	27½
			—J—					
52	33	3	Jewel Tea	400	51½	51	51	51¼
66⅜	52⅛	..	Johns Manville	1000	57⅜	56¼	56⅝	57¼
			—K—					
111¼	97⅞	6	Kan C P&L B pf	10	107	107	107	..
19⅜	11	..	Kan S South	800	17	17½	18	18⅜
27½	15¾	..	Kan C South pf	300	25½	25½	25½	25
10⅜	6½	.20b	Kaufmann D St	200	9⅛	9	9	..
18½	13⅞	.25b	Kayser (J) & Co	1000	17½	17½	17½	17½
4½	2¼	..	Kelly-Springfield	300	3¼	3¼	3¼	..
20	11	..	Kelly-Sp 6% pf	800	16⅝	16	16	15⅞
7½	2⅝	..	Kelsey Hayes W B	200	4⅛	4⅛	4⅛	4
21¼	11⅞	.50	Kelvinator Corp	6200	19¼	18½	18⅞	19½
23	17¾	..	Kennecott Cop	10500	22⅝	21½	21¾	21⅝
18¼	12	..	Kimberly Clark	400	17½	17½	17½	..
7¼	3	..	Kinney & Co	1000	7¼	6⅞	7	6¾
41	13½	..	Kinney pf	200	41	40	41	..
22¾	13⅜	.80	Kresge	2000	20⅝	20⅛	20¼	20½
111	101	7	Kresge pf	100	110	109½	109½	..
55	19	..	Kresge D S pf	10	44	44	44	..
60	36	1¶	Kress Co	200	60	60	60	..
33⅝	23¼	1¶	Kroger Groc & B	1200	33⅛	32½	32⅝	32⅞
			—L—					
63½	37	..	Laclede Gas StL	10	42	42	42	42
14¼	5	..	Lane Bryant	300	14	13½	13½	..
14½	8	.20b	Lee Rubber	7500	14½	13	13⅝	14
8	73⅞	3½	Lehigh P Cem pf	40	81	81	81	..
5	2½	..	Lehigh Val Coal	700	3⅜	3¼	3¼	..
14¼	5	..	Lehigh V Coal pf	200	11½	11½	11½	..
21¼	13	..	Lehigh Val RR	2000	19¾	18⅝	18⅝	18⅝
78	65⅛	2.40	Lehman Corp	300	73½	72	72¼	73½
24	17⅛	1.60	Life Saver	10	23⅛	22½	22½	23¼
43⅞	34¼	1.20	Libbey-Owens-F	2900	37¼	36⅛	36⅛	36⅝
23⅛	16	1½	Lily Tulip Cup	800	22¾	22½	22½	22¾
36¼	25½	..	Lima Loco Wks	200	28¾	28⅛	28⅛	28⅝
19⅝	12¼	.40	Link-Belt	100	16	16	16	..
35⅝	26½	1	Liquid Carbonic	7500	35⅛	33⅝	34⅛	34
35⅛	25⅞	1	Loew's Inc	19500	34⅛	32½	33	33⅝
3	1⅜	..	Loft Inc	300	2⅝	2⅝	2⅝	2⅜
2¾	1¼	..	Long Bell Lum A	800	1⅞	1¾	1⅞	1¾
44¾	38½	2	Loose-Wiles Bisc	500	41½	41¼	41⅜	42⅜
21	15	1¾	Louisville G&E A	600	18½	18	18	18
62½	48¼	1½b	Louisville & N	300	61⅛	60⅛	60⅛	61
3⅝	1¼	..	Louisiana OR	400	2½	2¼	2½	2½
19½	15	..	Ludlum Steel	700	17⅛	16¾	16¾	16½
			—M—					
41⅜	30¾	1	Mack Trucks	1000	32¼	30½	31¼	32
31	31	..	MacKay Cos	30	31	31	31	..
62¼	47¾	2	Macy (RH) & Co	200	47⅞	47⅝	47¾	48¼
5¼	2⅜	..	Madison Sq Gar	800	5⅛	4⅝	5⅛	4⅝
22	15⅛	.50b	Magma Copper	800	21	20½	20½	20⅝
4¼	1⅞	..	Mallinson	2000	3⅞	3½	3½	3⅞
33⅜	7⅞	..	Mallinson pf	240	28¼	28	28	30
9¼	1¾	..	Manati Sug pf	840	9¼	8⅛	8½	8½
19⅝	15	..	Man Elv mg	800	17	16⅝	16⅝	17
20⅝	12¼	.60	Man Shirt	200	18¼	18	18	..
9	5¾	.40	Marine Mid	1200	8¼	8⅛	8⅛	8⅛
8¼	5	..	Market St Ry pf	10	7⅞	7⅞	7⅞	7⅞
4¼	1	..	Market St Ry 2pf	30	3¾	3¼	3¼	3½
12¼	4⅞	..	Market St Ry ppf	500	11	10⅝	10⅝	..
19⅝	12½	..	Marshall Field	1900	18⅝	17¾	17⅞	18¼
12⅜	6½	..	Martin Parry	100	10	10	10	..
40⅝	32¼	1.50	Mathieson Alkali	1500	35¾	35¼	35⅜	35¾
121	110	7	Matheison Alk pf	290	126	125	126	..
44⅞	30	1.60	May Dept Stores	300	43⅛	43	43⅛	43¾
8¾	4⅜	..	Maytag	800	8	7½	7½	7¼
28	10	..	Maytag pf ww	2000	28½	27⅞	28	27½
92½	40	6	Maytag 1pf	20	78½	75	78½	..
32	24	2	McCall Corp	300	30⅝	30⅜	30⅜	30½
4½	1⅛	h	McCrory Stores	500	3	2⅞	2⅞	2⅞
25¾	5¼	h	McCrory pf	300	22⅝	22⅛	22⅛	23
50¼	38½	1	McIntyre Porcu	4000	46¾	45⅛	45½	46¾
94¼	83⅛	4	McKeesport Tin	1800	90	87½	87½	89½
5⅝	1	..h	McLellan Stores	10600	4¼	3¾	3⅞	4
52	9½	..h	McLellan Sto pf	300	50	50	50	50
36	26	1.60	Melville Shoe	900	35⅞	35¼	35¼	36
30	16½	1	Mesta Mach	300	26	25¾	26	26
6½	4⅛	..	Miami Cop	300	5⅝	5½	5½	..
14⅜	11⅝	.25b	Mid-Cont Pet	1000	13⅞	13⅜	13⅜	13⅝
21⅞	12¼	..	Midland Steel	300	17	16⅝	16⅝	17⅝
85¼	70½	8	Midland Stl pf	100	83	83	83	..
5⅞	2⅛	..	Min Moline	300	4	3¾	3¾	4
3⅝	1⅞	..	Min SP & SSM	200	2⅝	2¼	2¼	2½
14⅞	8	..	Mo Kan & Tex	500	12¼	11⅝	11⅝	11⅝
34⅜	17¾	..	Mo K&T pf	2000	31½	29½	29⅞	30
6	3	..h	Mo Pacific	300	4¾	4¾	4¾	..
9¾	4½	..h	Mo Pacific pf	1000	8⅝	7⅞	7⅞	8⅛
22⅜	12½	..	Mohawk Carpet	4500	21⅝	20½	20½	21¼
96⅛	75	1¼	Monsanto Chem	600	93¼	92¼	92¼	93¼
35⅝	21¼	..	Montgom Ward	14000	31⅝	30½	30½	30⅞
1⅝	⅝	..	Mother Lode	400	⅞	⅞	⅞	1
12	7¼	..	Moto Met Gauge	300	10⅝	10⅛	10⅛	10½
44¾	30	..	Motor Products	1200	36¾	35¼	35¼	35¾
16½	9	..	Motor Wheel	800	14⅛	13½	13½	14⅝
15⅝	8¼	..	Mullins Mfg	100	14⅝	14⅝	14⅝	15¼
46	12⅛	..	Mullins pf	300	43	42½	42½	45
11⅝	6⅛	..	Murray Body	2300	9⅞	9½	9½	10
			—N—					
32¼	23	1	Nash Motors	4200	23	22⅝	22¾	23
8⅞	4¼	..	Nat Acme	500	7⅜	7	7	7⅛
13¼	7⅜	..	Natl Avia Corp	1900	10	9⅜	9¾	9⅜
12¾	3¼	..	Nat Bel H pf	100	9¾	9½	9½	9½
49½	39⅞	2.80	Nat Biscuit	2500	42⅞	41¼	41½	43⅝
148	131	7	Nat Biscuit pf	200	143	143	143	142½
23⅝	16½	..	Nat Cash Reg	1900	19¼	18¾	19	19⅜
18	3	1.20	Nat Dairy Prod	5200	17½	16⅞	16⅞	17⅜
3	1	..h	Nat Dept Stores	400	2⅜	2¼	2⅜	2¼
22¼	5	..h	Nat Dept S pf	40	21	19¼	19¼	19½
31¾	16½	..	Nat Enam & St	1100	31	29½	30	30⅞
160½	135	5	Nat Lead	300	151	151	151	..
15⅝	8½	.80	Nat Pow & Lt	600	11⅞	11½	11½	11⅞
2⅝	1⅛	..	Nat Rys Mex 1pf	300	2½	2	2	2⅛
1	⅜	..	Nat Rys Mex 2pf	100	¾	¾	¾	..
58¼	45	1	Nat Steel	2900	50⅝	49½	49½	50
21	11½	..	Nat Supply	1900	20¼	18¾	19	20⅛
60	33½	..	Nat Supply pf	60	58	55	55	58
18¾	15	.60	Nat Tea	400	17½	17¼	17¼	17⅝
30¼	6¼	..	Neisner Bros	100	26¼	26¼	26¼	..
49⅞	17	.60	J J Newberry Co	800	47½	47	47	47½
25	11½	..	New Orl T & M	30	17	17	17	..
13	6	..	Newport Indus	800	11⅛	10⅝	10⅞	11¼
24⅝	15	..	NY Air Brake	200	20⅛	20	20	..
45¼	31½	..	NY Central	6200	35½	34¼	34¼	34⅝
2⅝	1⅞	..	NY Cent rts	7800	2⅛	1⅞	2	2
26⅝	15	..	NY Chi & StL	400	26½	24¾	24¾	26
43½	17⅛	..	NY C & StL pf	1400	41⅞	38¼	40	40½
20	8	..	NY Dock pf	100	15	15	15	..
139	108	5	NY & Harlem	60	123¼	123⅛	123⅛	..
1¼	⅜	..	NY Investors	200	¾	¾	¾	¾
92	83	5	NY Lack & W	20	92	92	92	..
24⅛	14¼	..	NY NH & H	1900	19¾	18⅝	18½	18⅞
37⅜	23½	..	NY NH & H pf	900	33¼	31¼	31½	33
11⅝	8	..	NY Ont & W	100	9⅜	9⅜	9⅜	..
1⅜	1	..	NY Rys pf	200	1⅛	1⅛	1⅛	..
22⅞	11⅝	.40	NY Shipbldg	900	20	18⅝	19	18⅛
89⅞	73½	7	NY Shipbldg pf	100	85	85	85	..
99	82	1	NY Steam 6%	20	97	97	97	..
44½	33¼	.50e	Noranda M	1200	42⅝	41½	41¾	42⅝
3⅞	1¾	..	Norfolk & South	900	3¼	3¼	3¼	3⅜
182	161	8	Norfolk & West	100	180½	180½	180½	180
94½	82	4	Norfolk & W pf	10	93¼	93¼	93¼	..
25¼	13⅝	.50j	North American	8800	19¼	18¾	18¾	19⅝
45	34	3	North Amer pf	400	43⅝	43⅝	43⅝	43⅝
8⅜	4⅛	..	No Am Aviation	1800	6¼	6	6	6
74	47½	6	No Am Edison pf	200	74⅛	74⅛	74⅛	74
36¼	21⅛	..	Northern Pacific	4400	35⅛	34	34¼	34⅛
43	34	3	Northwestern Tel	20	43	43	43	..
4½	2⅝	..	Norwalk Tire	200	3⅜	3⅜	3⅜	..
			—O—					
15⅛	12⅝	..	Ohio Oil	1900	13⅛	13	13	13
7	3⅝	..	Oliver Farm Eq	100	4⅝	4⅝	4⅝	4⅞
27⅜	12	..	Oliver F E ppf	100	23⅛	22⅝	22⅝	22⅝
6⅛	5⅛	..	Omnibus	500	5	5	5	..
14⅝	7⅛	..	Oppenheim Col	2800	14⅝	13⅞	13⅞	14¼
19⅝	14¾	.60	Otis Elevator	3800	16⅛	16	16	16⅜
101	92	6	Otis Elev pf	100	100	100	100	..
8	4⅛	..	Otis Steel	200	6¼	6¼	6¼	6⅝
25	9	..	Otis Steel ppf	100	21¼	21¼	21¼	22⅝
44	32⅝	2	Outlet Co	10	45	45	45	..
110	97	7	Outlet Co pf	10	110	110	110	..
94	78¼	3	*Owens Ill Glass	600	86	85	85½	87
			—P—					
6⅜	2	..	Pacific Coast	30	6¼	6¼	6¼	..
6⅛	2	..	Pacific Coast 2pf	40	5	5	5	5
23⅞	15½	1.80	Pacific Gas&El	800	19¼	18⅝	18⅝	19⅝
37	23½	3	Pacific Lighting	1800	35¼	34⅝	34½	35
34	26¾	..	Pacific Mills	100	30¼	30	30	31
85½	72	6	Pacific Tel&Tel	20	82½	82½	82½	..
112½	103	6	Pacific T&T pf	50	112½	112	112	..
8¾	6½	..	Pac W Oil Corp	200	8	7¾	7¾	8½
6⅜	3⅞	..	Packard Motor	11600	5⅛	4⅞	4⅞	5
21½	12	..	Panhandle pf	30	16	16	16	17½
5⅞	1¾	h	Paramount Pub ctfs	1900	5	4⅝	4⅞	4⅞
35½	25	..	Park & Tilford	200	28	27½	27⅝	..
6⅞	3⅛	..	Park Utah	5900	4⅝	4⅜	4⅜	4½
4¼	1½	..	Pathe Exchange	900	3	2¾	2¾	2⅞
24½	10½	..	Pathe Exch A	3900	22⅞	21½	21¾	22¾
21½	17⅜	..	Patino Mines	2500	19¼	18⅝	18¾	19¼
4⅝	2	..	Peerless Motor	500	4⅜	4¼	4⅜	4¼
64	56⅛	2	Penick & Ford	100	58⅝	58⅝	58⅝	60
4½	2⅛	..	Penn Coal&Coke	1400	5¼	4⅝	5	4½
7⅜	3⅞	..	Penn Dixie Cem	100	6⅛	6	6	6⅛
30	13	..	Penn Dixie C pf	100	29	29	29	30
67⅞	51½	1.20	Penney (JC)	600	64	62½	63¾	64
39⅛	29¼	.50b	Pennsylvania RR	4400	35¼	33⅞	34	34¼
43⅞	27	..	Peoples GasLt&C	500	38	37	37¼	38
37⅜	16½	..	Pere Marquette	300	33⅞	32⅞	32⅞	33¾
43	16½	..	Pere Marq pf	100	40	40	40	..
51⅛	18	..	Pere Marq ppf	100	46	46	46	48
15	9¼	1	Pet Milk	100	13	13	13	..
14¼	9	..	Petroleum	700	12⅛	12⅛	12⅛	12¼
18⅞	14⅝	.25b	Phelps Dodge	3900	18⅞	17⅝	18⅛	17½
36½	34¼	3	Phila Co 6%	200	34	34	34	33½
6	3	..	Phila Rap Tr	200	5⅝	5½	5½	5¾
15¼	4½	..	Phila Rap Tr pf	800	13⅝	12⅞	12⅞	14
6¾	3¼	..	Phila & Reading	1200	5¼	5⅛	5⅛	5⅛
21	9	..	Phillips Jones	100	19	19	19	19½
89⅞	58	..	Phillips Jones pf	20	68	68	68	..
20⅜	15⅛	.25b	Phillips Pet	6500	20⅛	18¾	19⅛	19⅞
13⅛	8	..	Phoenix Hosiery	300	8½	8½	8½	..
6½	2	..	Pierce-Arrow	3400	4⅜	4¼	4¼	4½
1⅛	¾	..	Pierce Oil	200	¾	¾	¾	¾
2	1¼	..	Pierce Pet	200	1⅜	1⅜	1⅜	..
26	18½	1	Pillsbury Flour	800	26	25½	25⅝	25⅜
84⅛	70¼	2.57e	Pirelli Co Italy	100	73⅛	73⅛	73⅛	..
11⅝	7	..	Pitts Screw&Bolt	500	9⅝	9½	9½	9½
3½	2	..	Pitts Terminal	100	2½	2½	2½	..
17½	8⅛	..	Pitts Term pf	50	15½	13½	14¼	14½
16¾	12⅝	1	Plymouth Oil	700	13¼	13⅛	13⅛	13⅜
24⅝	21	..	Postal Tel pf	200	23½	23	23	24
5½	1⅞	..	Pressed Steel Car	400	4	3¾	4	..
22	6⅞	..	Pressed Stl C pf	100	17¾	17¼	17¼	18½
41¼	34	1.50	Procter & Gam	1500	37	36½	36⅞	36½
109	102½	5	Procter & G pf	30	107½	107⅜	107½	107½
1¼	¼	..	Prod & Refiners	4800	⅝	⅝	⅝	⅝
6⅞	2½	..	Prod & Ref pf	100	3¾	3½	3½	3¾
45	34	2.80	Public Service	1900	39½	38⅝	38⅝	39⅞
84	67	5	Pub Serv 5%	100	82	82	82	82⅞
59⅜	50¼	3	Pullman	900	58½	56½	56½	58
14⅞	10⅛	..	Pure Oil	1100	12¼	11⅝	11¾	12¼
80	58¾	..	Pure Oil pf	90	72½	72½	72½	..
19¾	12¼	1	Purity Bakeries	700	17⅛	16⅝	16⅝	17⅜
			—R—					
9⅛	6½	..	Radio Corp Amer	38100	8⅛	8	8¼	8¼
39½	23¼	..	Radio pf A	1100	37	34⅝	34⅝	..
34¾	15	..	Radio pf B	4200	33¼	31	32	32¼
4¼	2¼	h	Radio-Keith-O	600	3⅜	3¼	3¼	3¼
24¼	17½	..	RR Securities	110	22½	21¾	21¾	..
23	16	1	Raybestos Man	200	20¾	20½	20½	20⅝
56⅜	43	1	Reading	100	52	52	52	..
39	29⅛	2	Reading 2pf	200	39	39	39	..
60¼	45	..	Real Silk H pf	160	60¼	56½	60¼	..
13⅜	6⅜	..	Remington Rand	3100	12⅛	12	12	12¼
69½	32⅜	..	Rem Rand 1pf	100	66½	66½	66½	..
5½	3⅛	..	Reo Motors	600	4⅝	4½	4½	4¾
25⅜	16	..	Republic I & S	4200	22¼	21¼	21⅜	22
67½	39	..	Repub I&S pf	1600	60½	58⅜	59½	60½
14½	5	..	Revere Cop&Br	400	12⅜	12⅜	12⅜	12
85	46	..	Revere C&B pf	90	85	83⅞	84⅞	85
27¾	15½	1	Reynolds Metal	5300	27⅜	26¼	27¼	26⅞
13½	6½	..	Reynolds Spring	200	12½	12½	12½	13
33	26⅝	..	Roan Antip CM	1300	33	32⅛	32¼	32⅜
10¼	4	.20b	Rossia In Co Am	400	8⅞	8½	8½	8¾
39⅛	33½	1.07½e	Royal Dutch	200	33⅝	33⅝	33⅝	..
			—S—					
56¾	44	3*	Safeway Stores	1100	55⅝	54⅞	54⅞	55½
104¾	84¾	6	Safeway S 6%	100	104	104	104	104⅝
27⅞	20½	..	St Joseph Lead	1500	23¼	21¾	22	22½
4⅝	2⅜	h	StL & SF	1400	4⅜	4	4	4⅛
6⅛	2¼	h	StL & SF pf	3100	5⅝	5⅜	5⅜	5⅜
27	20½	..	StL S'western pf	10	27	27	27	26
50	41	1.50	Scott Paper	20	49	48¾	49	..
2	1	h	Seaboard Air L	400	1½	1½	1½	1⅜
3⅛	1¾	h	Seaboard A L pf	200	2⅞	2¾	2¾	..
38⅜	25⅜	.60¶	Seaboard Oil	1100	36½	36	36	36½
51¼	40½	..	Sears Roebuck	5600	50¼	48⅞	49	49⅞
4¼	2¼	..	Sec Nat Inv pf	300	2¾	2¾	2¾	..
2	1	..	Seneca Cop	500	1¼	1⅛	1⅛	1⅛
9	4⅜	..	Servel Inc	17900	8⅝	8⅛	8¼	8½
13¼	5⅛	..	Sharon Stl Hoop	400	11½	10¾	11	10⅝
13⅞	6¾	.24	Shattuck (FG)	600	12½	11½	11¾	12½
11½	7⅞	..	Shell Union Oil	500	9⅝	9⅛	9⅛	9½
24⅛	17	..	Simmons	4100	20¼	19½	19½	20⅛
11¼	9	.25	Simms Petroleum	300	10¼	9⅞	10	10¼
11½	7⅞	..	Skelly Oil	2600	11⅛	10⅞	10⅞	..
68⅛	54¾	..	Skelly Oil pf ww	300	68⅛	68⅛	68⅛	..
42	23½	..	Sloss Shef pf	20	38	38	38	39
15⅞	6¾	..	Snider Packing	200	15	15	15	14⅝
100⅛	86	5.50	Solvay Am pf ww	500	99⅛	99	99⅛	99
19⅞	15⅛	.15b	Socony Vacuum	6600	16⅛	15⅞	16	16¼
22½	15¼	2	So Calif Edison	3900	18	17½	17½	18
33¾	18½	..	Southern Pacific	8400	29¼	27¾	27¾	28½
39⅜	31⅜	2.40	So P Rico Sugar	400	32¾	32	32	32½
36½	23¾	..	Southern Ry	4200	33¾	32¼	32⅜	32⅝
41¼	27¾	..	Southern Ry pf	2100	41¼	38¾	39	39⅞
13	5¾	..	Spalding & Bros	300	12	12	12	..
15⅜	7	..	Spang Chalfant	80	14⅝	14½	14½	14⅝
62	30	..	Spang Chal pf	110	60	60	60	62
8	3⅝	..	Sparks Withing	31600	8	7⅝	7¾	7⅞
7⅜	2	..	Spear & Co	70	6½	6¼	6¼	6¼
11⅜	5⅝	..	Sperry Corp	4200	10½	10⅛	10¼	10⅜
31½	21¾	3	Spicer pf	50	28¼	28	28	28
67½	19	..	Spieg May Stern	2100	66⅛	64¼	66¼	66
25¾	20⅜	1	Stand Brands	6200	21¾	21⅜	21½	21¾
17	6⅜	..	Stand aGs & El	1600	13	12½	12½	13
17	7⅜	..	Stand G&E pf	4500	14⅜	14¼	14⅜	15
33	16	1.80	Stand G&E 6%	300	30	29⅛	29⅛	29½
38½	17½	2.10	Stand G&E 7%	1200	35⅜	35½	35¾	36½
42⅞	35¼	1	Stand Oil Calif	7400	35¼	35½	35½	35⅛
108¼	96½	5	Stand Oil Ex pf	300	108¼	107⅞	108¼	..
41	32¾	2	Stand Oil Kan	500	40	39	40	40⅛
50½	44⅛	1	Stand Oil NJ	16100	45⅝	46	45¼	45½
14¼	6	..	Starrett Co	300	13⅜	13¼	13¼	13⅜
7	3	..	Sterling pf	300	5½	5½	5½	5¾
36¾	30	..	Sterling cv pf	200	36	36	36	..
10⅝	6¼	..	Stewart Warner	1500	9⅜	8⅞	9	9
13¼	6	..	Stone & Webster	2900	9¾	9⅛	9½	9⅝
9¼	4⅜	..	Studebaker	5300	6¼	6⅛	6⅛	6⅛
47	19½	..	Studebaker pf	200	31⅜	31⅜	31¾	31½
62	51½	1§	Sun Oil	200	61⅛	61	61	62
113½	100	6	Sun Oil pf	60	113	112½	112½	..
25⅛	15	.50	Superheater	200	19	19	19	..
3	1¾	..	Superior Oil	1200	2¾	2½	2½	2⅝
5¾	3¼	..	Sweets Co Amer	900	5¼	5	5¼	5
5⅜	3¼	..	Symington A	100	4	4	4	4¼
			—T—					
15¼	10⅜	1	Telautograph	300	12¼	12¼	12¼	..
6¾	4⅛	..	Tennessee Corp	500	6⅛	5⅝	5⅝	6¼
29⅝	23½	1	Texas Corp	2600	26½	25¾	25¾	26½
43⅛	34½	2	Texas Gulf Sul	2100	37⅛	36⅛	36⅛	37⅛
43⅛	13⅝	..	Texas & Pacific	100	34⅛	34½	34½	35
6½	3⅛	..	Texas & Pac Coal	500	4⅞	4⅜	4⅜	⅞
12	6¾	..	Texas & P Land	1100	9½	9⅛	9¼	9½
15½	10	..	Thatcher Mfg	200	13	13	13	..
9⅛	5¾	..	Thermoid	100	6½	6½	6½	6⅛
12⅛	6	..	The Fair	300	10¾	10⅛	10⅝	10¼
80	50	..	The Fair pf	20	80	80	80	79
20⅜	13⅛	..	Thompson Prod	400	18⅛	17⅛	17⅛	18
8½	3	..	Thompson Star	900	4¼	4⅛	4⅛	4¼
14⅜	8½	..	Tide Water Asso	8500	14	13⅛	13⅛	13⅝
84	64½	2¼g	Tide W Asso pf	100	83⅝	83⅝	83⅝	84
96	80	5	Tide Wat Oil pf	800	96	95⅛	96	95
8⅛	3⅞	..	Timken-Detroit	5400	8⅛	8	8⅛	8⅛
41	29⅜	.60	Timken Roller	300	34⅞	34	34¼	34⅞
8½	6¼	.12½b	Transamerica	2100	7⅛	6⅞	6⅞	7⅛
13⅛	8½	..	Transue & Wil	300	10½	10⅛	10⅛	10¼
6¾	4⅞	..	Tri Continental	700	5⅛	5⅛	5⅛	5⅛
78	60¼	6	Tri Cont pf	100	77	77	77	..
40	33	2.50	Trico Products	200	38½	38¼	38¼	38½
9⅝	4⅜	..	Truscon Steel	1200	8	7¾	7¾	7⅞
8⅛	1⅜	..	Twin City R T	2200	7⅛	7	7⅛	7⅛
39	8	..	Twin City RT pf	60	33⅞	32	32	34
			—U—					
51⅛	36	1	Underwd El Fish	400	45	44	44	44¾
60⅞	43	2b	Union Bag & P	400	58⅛	58⅛	55⅛	..
50⅞	41½	1	Union Carbide	2800	45⅞	44	44¼	45
20⅛	15⅞	1	Union Oil Calif	1400	17⅛	17⅛	17⅝	17¼
133⅞	110½	6	Union Pacific	200	132	130	130	131
84	71¾	4	Union Pacific pf	30	84	82⅝	84	82
21	15⅝	1.20	Union Tank Car	600	20⅞	20⅜	20¾	20⅝
37⅜	17⅝	..	United Air & Tr	5800	24	23	23¼	23⅞
17	10	..	United Am Bosch	50	14¼	14¼	14¼	14⅛
29¼	23	1.60	United Biscuit	800	29⅛	28⅞	29	29
45¾	35	1.72	United Carbon	6900	45⅛	44	44½	44½
8⅛	4½	..	United Corp	4800	6⅞	6⅛	6⅝	6¼
37⅞	24⅜	3	United Corp pf	600	33⅞	33½	33¼	34
10⅞	3⅞	..	United Dyewood	1130	10⅝	10	10	10⅛
70	59⅞	7	United Dyewd pf	20	70	70	70	70
6	3⅛	..	United El Coal	200	5⅞	5⅝	5⅝	6
77	59	2¶	United Fruit	300	75⅞	74	75	75¼
20⅛	14¼	1.20	United Gas Im	2600	17	16	16¾	16⅞
96	86	5	United Gas I pf	100	97	97	97	..
50⅛	37¼	1	US Gypsum	200	43⅛	42	42	43
131	115	7	US Gypsum pf	120	132	130	132	129½
10¼	4⅝	..	US Hoffman M	200	9⅞	9⅝	9⅝	10⅛
64⅜	50	..	US Indus Alco	300	53	51½	51½	52½
11⅞	8¼	..	US Leather	100	9	⅝	9⅝	9½
33	18	.50	US Pipe & Fdry	1300	28⅛	27¼	27½	28⅛
12¾	7¾	..	US Realty	600	9⅛	8⅞	8⅞	9¼
24	14¾	..	US Rubber	8900	22⅞	21⅜	22¼	22¾
61¼	24⅛	..	US Rubber 1pf	7500	57	54⅛	54⅝	55⅝
135⅛	96⅝	1¶	US Smelt R&M	3400	122½	117¼	119	121⅝
63⅝	54⅛	3.50	US Smelt pf	100	61⅝	61⅝	61⅝	..
59⅞	46	..	US Steel	9900	51⅛	49⅞	50⅛	50⅞
99⅞	88	2	US Steel pf	1200	95⅛	94⅛	94⅛	95⅛
3	1¼	..	Univ Pipe & Rad	7200	2⅞	2½	2⅝	2⅝
24	4⅛	..	Univ P&R pf	150	23⅞	22	22½	22⅝
65	61¼	..	Utah Copper	10	67	67	67	..
5⅜	2⅝	..	Utilities P&L A	300	3⅞	3¾	3¾	4
			—V—					
1⅞	1	..	Vadsco Sales	100	1½	1½	1½	..
31¾	21	..	Vanadium	3300	26⅛	25⅝	25⅝	26¼
11⅝	4½	..	Van Raalte	600	10⅝	10	10⅝	10
98	54¼	7	Van Raalte pf	20	71	70½	71	70
5⅝	3⅛	..	Va-Caro Chem	200	4⅛	4	4⅛	4
26	14½	..	Va-C Chem 6%	200	21⅞	21⅛	21½	22
78	65	6	Va El & Pow pf	20	76⅜	76⅜	76⅜	77
79	52	3b	Vulcan Detin	20	69½	68	68	68
110	95	7	Vulcan pf	15	110	110	110	..
			—W—					
4⅞	2¼	h	Wabash RR	300	4⅜	4¼	4¼	4⅜
8½	3⅛	h	Wabash pf A	4900	8⅛	8	8	7⅞
6⅝	2¾	..	Walworth	100	5⅝	5⅜	5⅜	5¼
12	6⅛	..	Ward Baking A	300	11⅛	11	11	10¾
3⅝	2⅛	..	Ward Baking B	100	2¾	2¾	2¾	2⅞
36	27½	2	Ward Baking pf	200	33¼	33¼	33¼	3⅞
8¼	4⅞	..	Warner Bros A	3200	7⅝	7¼	7¼	7⅝
31⅞	18½	..	Warner Bros pf	200	30	30	30	..
3⅞	1⅝	..	Warner Quinlan	100	3	3	3	..
13⅝	9⅝	..	Warren Bros	300	12¼	11½	11½	12
28⅞	16	..	Warren cv pf	30	26⅜	24½	24½	25⅛
2¼	1	..	Wells Fargo Exp	20	1½	1½	1½	1
27⅞	15¾	.50	Wesson Oil	400	24	23½	23½	24¼
60	52½	4	Wesson Oil pf	100	59	59	59	59
68	44½	7	W Penn El A	80	68	65	65	..
67	45	6	W Penn El	20	66	65	65	66
6¼	3	..	Westn Dairy P A	400	4⅛	4	4	4⅛
2½	1⅛	..	Westn Dairy P B	200	1¼	1¼	1¼	1¼
17¼	8¾	..	Westn Maryland	300	15⅝	15	15	15½
17½	4⅝	..	Westn Pac pf	4200	14⅝	13	13⅜	13⅝
66⅞	51½	..	Westn Union	3200	54¼	53	53⅛	53⅝
36	26¾	1	Westing Air Br	1900	32¾	32	32	32⅝
47¼	35¾	..	Westing Elec	4300	41⅛	39⅛	39½	40⅝
27¼	14⅞	.40	Westvaco Chlor	400	23¼	22½	22½	23¼
29	19	..	Wheeling Steel	100	23½	23½	23½	..
29	25	..	Wheeling & L E	40	29	28	29	..
26½	16⅝	..	White Motor	20	22	22	22	21⅛
31½	24	2	White Rock	400	30⅝	30½	30½	..
11¼	5⅛	..	WhiteSew M pf	300	10⅜	10⅝	10⅝	10⅝
5¾	3⅝	..	Wilcox Oil & G	400	4⅝	4⅝	4⅝	4¾
9	4¾	..	Wilson & Co	200	7½	7¼	7¼	7½
26⅜	12¼	..	Wilson & Co A	2100	23	21⅝	22¼	22⅞
84½	53	3½g	Wilson & C pf	800	77¼	75⅞	76	77½
54⅞	41¼	2.40	Woolworth	2500	53¾	52¾	53¼	53⅜
31⅞	21	..	Worthgton Pump	100	27	27	27	28
53	34	..	Wor Pump A pf	10	48	48	48	50
42	30	..	Wor Pump B pf	100	37	37	37	38
75	16⅞	..	Wright Aero	30	57	55	55	56½
65	54½	3¶	Wrigley	200	65	65	65	63⅝
			—Y—					
22	14	.60	Yale & Towne	200	22	21	21	22
7¼	4⅛	..	Yellow Truck	2400	6	5⅜	5⅜	6
47½	28	..	Yellow Truck pf	40	47½	47	47	46
22¾	15	..	Young Sp & W	2400	20⅝	20	20	19¾
33¾	21½	..	Youngstown	2100	27¼	26½	26⅝	27¼
			—Z—					
4¾	3	..	Zenith Radio	100	3⅞	3⅞	3⅞	3⅞

*Ex-dividend. †Ex-rights. ‡Ex-stock dividend. §Exclusive of stock dividend. ¶Exclusive of extras. a Payable in stock. b Paid this year. c Payable in scrip. d Last payment. e Paid last year. f $3 paid on accumulations. g Accumulated dividends paid this year. h Reported in receivership. j Plus 4% in stock.

Behind the Tape

By Humphrey B. Neill
Special to The Christian Science Monitor

NEW YORK, April 26—It is apparent that another split is taking place in the market. Some groups are reflecting distribution while others give every indication of better buying than selling. The fundamental outlook appears to check pretty well with the technical market suggestions.

As one example, some of the leading motor shares indicate that some quiet selling may be progressing. This is what I think I see behind their recent fluctuations. When we turn to statistical studies of the motor industry we find that production has been running ahead of retail sales, and it is thought that by the end of this month the stocks of cars in dealers' hands may be higher than they have been in four years. If this is so, it would seem that production will of necessity have to be curtailed. Latest figures show that the upward trend of production probably has been reversed. This is not contrary to seasonal experience but perhaps a little earlier than had been anticipated.

A study of the automobile industry is of particular importance just now as it has been one industry which has been at the head of the recovery procession. Recently a number of motorcar manufacturers raised prices and the significant test will be to note whether or not price-increases immediately act as dampeners on buying demands.

The stock market may be relied upon to suggest economic changes. It behooves any of us who are interested in general business activity, as well as the market, to watch carefully for technical market indications which may be harbingers of future economic developments.

Cotton Prices Off Slightly

NEW YORK, April 26 (AP)—A slight opening advance in cotton today was followed by renewed weakness under liquidation and local selling. July contracts sold off from 11.21 to 10.96, or 17 points net lower, but offerings tapered off and prices steadied on covering. The demand was comparatively light, however, and trading was quiet during the middle of the afternoon, with July selling at 11.05, or 9 points up from the lowest. Prices at 2 o'clock were about 6 to 12 points net lower.

Cotton Prices

New York

(Reported by Clark, Childs & Keech, Boston)

	Open	High	Low	Last	Net Chg
May	11.03	11.03	10.73	10.73	—.21
July	11.19	11.20	10.87	10.93	—.19
October	11.32	11.36	11.02	11.08	—.22
December	11.42	11.47	11.13	11.19	—.19
January	11.46	11.52	11.20	11.24	—.22

Spots 11.90, up 20 points. Tone at close steady.

Liverpool

	Open	High	Low	Last	Net Chg
May	5.75	5.75	5.71	5.71	—.07
July	5.75	5.75	5.71	5.72	—.07
October	5.69	5.70	5.75	5.76	+.04
December	5.67	5.67	5.65	5.65	—.05
January	5.67	5.68	5.65	5.65	—.07

Tone at close steady.

Markets at a Glance

By the Associated Press

New York

Stocks: Heavy; late selling upsets list.

Bonds: Irregular; rail issues lower.

Curb: Heavy; leaders react

Foreign Exchanges: Steady; French francs higher.

Cotton: Easy; general liquidation; local and southern selling.

Sugar: Quiet; Cuban selling.

Pittsburgh Area Reports Decided Industry Revival

Substantial Number of New Orders Received by Leading Concerns

PITTSBURGH, April 26 (AP)—Casting pillars of fire by night and reddish clouds by day, the blast furnaces of the Pittsburgh area illuming the industrial scene as steel demands increase.

The Carnegie Steel Company, a U. S. Steel subsidiary, the McClintic-Marshall Corporation, the National Tube Company and the American Bridge Company last night announced new orders and increased production.

Officials declined to estimate the number of new jobs which will result although the National Tube said their No. 4 furnace at McKeesport, cold since 1930, would be "blown in" today and that 500 former employees will be called back.

The Carnegie Company announced receiving an order for 1700 tons of sheet piling for a Philadelphia-Camden highway bridge.

American Bridge has accepted a contract for 2400 tons of structural materials for the same highway. The company also announced steel orders for the Boulder Dam canyon power plant and for a bridge at Peoria, Ill.

McClintic-Marshall, a Bethlehem Steel subsidiary, announced orders from the Pennsylvania Railroad for a bridge to be built near Washington. Another order received is for 10,500 tons of steel plates for a St. Louis reservoir.

Operating Income Of Railroads for March

NEW YORK, April 26 (AP)—March net operating income of railroads includes:

	1934	1933
New Haven	$147,306	*$880,206
N. Y. Central	4,391,085	961,083
New York Central	4,391,086	961,089
New Haven	873,639	158,452
Great Northern	638,005	*168,458
Virginian	625,462	421,292

*Deficit.

Money Markets

New York Quotations

Call loans	Today	Last Pre.	Yr. Ago
Stock Exch	1%	1%	1%
Curb Exch. renewal rate	1½%	1¼%	1½%
Com paper	1¼%	1¼%	1½%
Bar silver	42½c	42½c	36¾c
Time loans—			
60 days	¾@1	¾@1	1½
90 days	¾@1	¾@1	1½
4 months	¾@1	¾@1	1½
5-6 months	¾@1	¾@1	1½@1¼

Bankers' Acceptance Market

60 to 90 days	⅜@ ¼	⅜@ ¼	1 @ ⅞
4 months	½@ ⅜	⅜@ ⅜	1 @ ⅞
6 months	⅝@ ⅝	⅞@ ⅝	1⅛@1

London Quotations

Short bills	⅞@ 1⁵⁄₁₆	⅞@ ⅜	1
3 mos bills	1⁵⁄₁₆@1	⅞@ ⅞	1 @1⅛
Bar gold	135s 7d	135s 6½d	128s 3d
Bar silver	18¾d	18¾d	18⅝d

Boston Quotations

Call money	1½%	1½%	3%
Com paper	1¾@2	2 @2½	2½
Time money	3	3	3

Leading Central Bank Rates

Atlanta	3%	Bucharest	6%
Boston	2	Budapest	4½
Chicago	2½	Calcutta	3½
Cleveland	2	Copenhagen	2½
Dallas	3	Helsingfors	4½
Kansas City	3	London	2
Minneapolis	3½	Lisbon	5½
New York	1½	Madrid	6
Philadelphia	2½	Oslo	3½
Richmond	3½	Paris	3
St. Louis	2½	Prague	3½
San Francisco	2	Rome	3
Amsterdam	2½	Riga	5½
Athens	7	Sofia	7
Bombay	3½	Tokyo	3.65
Berlin	4	Stockholm	2½
Brussels	3	Vienna	5
Berne	2	Warsaw	5

Foreign Exchange Rates

Current quotations of foreign exchanges compare with the last previous figures as follows:

	Today	Last Prev.	Parity
Europe			
Sterling:			
Demand	$5.13¼	$5.14	$8.2397
Cables	5.13½	5.14¼	8.2397
France—franc	.0663	.0664	.0663
Belgium—belga	.2348	.2350	.2354
Italy—lira	.0854	.0856	.0891
Germany—mark	.3951	.3940	.4433
Austria—schill'g	.1900	.1900	.2382
Cz'ch'via—crown	.0420	.0420	.0500
Denmark—krone	.2294	.2298	.4537
Finland—finm'k	.0225	.0225	.0426
Greece—dr'chma	.0095	.0095	.0220
Holland—florin	.6792	.6804	.6806
Hungary—pengo	.3960	.3960	.2961
Norway—krone	.2582	.2585	.4537
Poland—zloty	.1890	.1890	.1899
Port'gal—escudo	.0465	.0465	.0748
Roumania—leu	.0103	.0103	.0101
Spain—peseta	.1375	.1375	.3267
Sweden—krona	.2650	.2623	.4537
Switz'l'd—franc	.3253	.3256	.3267
Yugoslavia—dinar	.0228	.0228	.0298
Far East			
Hong Kong—dol	.3688	.3700	*
Shanghai—dol	.3288	.3313	*
India—rupee	.3875	.3881	.6180
Japan—yen	.3038	.3040	.8440
Java—florin	.6830	.6838	.6806
Phil Islnds—peso	.5000	.5000	.8439
Sts Stlmnts—dol	.6038	.6050	.5678
South America			
Argentine—gold	.3425	.3430	1.6334
Brazil—milreis	.0856	.0860	.2025
Chile—peso	.1055	.1055	.2060
Peru—sol	.2225	.2275	.2800
Uruguay—peso	.8163	.8112	1.7510
Canada			
Canada—dollar	1.006	1.025	1.6391
Mexico			
Mexico—peso	.2900	.2900	.8440

*Currency in China per silver dollar for Hong Kong and Shanghai.

Valuation of the Dollar

Special from Monitor Financial Bureau

NEW YORK, April 26—The following quotations, in cents, of the value of the dollar on the local foreign exchange market, based on quotations for the French franc, on the days indicated compare:

	Wednesday	Tuesday	Monday	Saturday	Year Ago.
High	100.20	99.71	99.67	99.23	90.48
Low	99.90	99.56	99.23	99.04	89.76
Last	100.00	99.58	99.56	99.23	89.96

The President's proclamation of Jan. 31, 1934, fixed the domestic gold price of the dollar at 59.06 per cent of its old par value.

On the basis of the old parity, the value of the dollar in terms of the French gold franc was 59.09 cents at the close.

Treasury Statement

WASHINGTON, April 26 (AP)—The position of the Treasury April 24 was: Receipts, $6,452,151; expenditures, $14,466,524; balance, $4,349,020,701; customs receipts for the month, $16,291,196. Receipts for the fiscal year since July 1 were $2,458,478,818; expenditures, $5,733,342,061, including $3,181,091,098 of emergency expenditures; excess of expenditures, $3,274,863,243; gold assets, $7,756,398,885.

Financial: News and Comment

Week's Shutdown Of Silk Industry Now in Prospect

Overproduction Said to Be Cause—Will Affect New Jersey

Special from Monitor Financial Bureau

NEW YORK, April 26—An effort is being made by the silk code authority today to get permission from Gen. Hugh S. Johnson to shut down all silk mills for one week, starting on May 7, it was learned in authoritative quarters here. The action is sought in an attempt to reduce the enormous surplus of manufactured silk now glutting the market to the detriment of both the producer and worker.

If permission is granted this request, it was estimated that 20,000 employees of 600 mills in the Paterson (N. J.) area will be forced to take a holiday. About three times that number of workers will be affected in other districts in the northeastern states.

Overproduction and underconsumption is causing a most critical situation in the silk industry, according to silk industry spokesmen. They said that some of our biggest mills were now only able to employ workers three days a week and that the industry could not continue to operate if something was not done about prices, which are away below cost.

It was stressed that the shutting down of the entire industry for a week would aid the situation and, therefore, be beneficial to employee as well as employer, once the workers understand the reason for the action.

Sales of silk, synthetic fabrics and prints for the first half of April totaled 10,095,860 yards, a decrease of 32.4 per cent as compared with the second half of March of this year, it was disclosed.

Stocks on hand on April 15 totaled 69,527,721 yards, of which 93.1 per cent were unsold. More than half of these fabrics were in the raw. The figure shows an increase of about 1.2 per cent as compared with the total stock on March 31.

Production for the first half of April was down 12.3 per cent as compared with the last half of March and 5 per cent lower than for the corresponding period last year. Total stocks show an increase of 3.9 per cent as compared with the total stock of March 31 of this year and approximately 5.8 per cent lower than a year ago.

Fisher Takes Issue With Gen. Johnson

NEW YORK, April 26 (AP)—Taking issue with the theory that purchasing power can be increased through artificial wage increases, Prof. Irving Fisher, economist, declared yesterday that the size of pay envelopes should be governed by price levels.

"I don't agree at all with General Johnson," Professor Fisher said in an interview, "when he thinks, if I understand him correctly, that you can raise purchasing power by raising wages.

"You can't raise wages artificially. Wages are paid out of what is produced, and you must leave a margin of profit sufficiently attractive to the employer to lead him to employ.

"If you want to give up the profit idea, then you turn Russian."

Professor Fisher expressed the opinion that wage earners would be better off today if their labor unions had not resisted pay cuts during the depression, "much as I hate to see them lose part of their income." The necessity of meeting wage scales out of proportion to falling prices, he said, forced employers to weed out their pay rolls, thus aggravating the unemployment situation.

HINCKLEY & WOODS
INSURANCE
40 BROAD ST.
BOSTON
FIRE LIABILITY, AUTOMOBILE, BURGLARY AND EVERY DESCRIPTION OF INSURANCE AT LOWEST RATES
BUSINESS ESTABLISHED 1868

99 YEARS of UNINTERRUPTED DIVIDENDS
Cambridge Savings Bank
Harvard Square
Cambridge
DEPOSIT BY MAIL
INTEREST BEGINS MAY 1

MASSACHUSETTS INVESTORS TRUST
Price $21.37
(Subject to Daily Change)
Complete Prospectus sent on request.
Massachusetts Distributors, Inc.
General Distributors
85 DEVONSHIRE STREET, BOSTON

England's Midland Towns Show Sharp Industrial Gains

Special to The Christian Science Monitor

BIRMINGHAM, Eng.—Trade reports from the principal Midland towns of Britain tell a story of the reopening of factories that have been silent, of decreasing unemployment, and of more confidence than at any time since 1930.

In Birmingham unemployment is down to 7 per cent of the total population; the number of industries in the city now approaches 1400; several new factories have been opened. Coventry's unemployed percentage is down to five.

In Leicester several empty factories have recently been sold to existing firms for extension and development. Derby reports notable advances in the motor industry, foundries, cables and engineering; and adds "the improvement is to a large extent general."

Speaking in Scotland recently, Lord Ebbisham, a former Lord Mayor of London, said that one of the most hopeful signs for that country was the development of newer industries devoted to goods for domestic consumption; and he quoted the report of the Labor Bureau at Geneva, which stated that during 1933 the Midland city of Leicester, noted for the variety and progressiveness of its industries, was the second most prosperous city in the world, the first being Lille, in France.

Commercial Bank Deposits Decline In Forty Nations

GENEVA, April 26 (AP)—Deposits in commercial banks of 40 countries fell to 60,000,000,000 gold dollars at the end of 1932 from 82,500,000,000 at the end of 1929, said a League of Nations communiqué.

The 1925 total was 70,000,000,000 gold dollars.

"A falling off of efficiency in the use of existing bank credits is shown by figures for velocity of circulation of bank deposits," the communiqué said.

"The breakdown of the security market in the United States is explained partly by the banks' forced sale of securities to meet withdrawals of deposits."

The communiqué emphasized the growth of central banking in South America.

Forty Hours a Week For Codes Workers

WASHINGTON, April 26 (AP)—An official analysis of the number of hours per week which workers work under NRA codes shows that all but 29 of the first 393 codes called for 40 hours or more.

Something over 400 codes have been approved to date so that the analysis just about shows the present situation.

The code for cast iron soil pipe heads the short hours list with 27. Another code, the metal lath, has 32 hours.

Twelve industries operated under a 35-hour week provision, 13 more at 36 hours, and two at 37.5 hours.

Ninety-eight had a flat maximum of 40 hours; 97 more had a 40-hour week, averaged over various periods; while 146 had a 40-hour week, with additional allowances.

One coded industry operated at 42 hours; four at 44, one at 45, 15 at 48, one at 52, two at 54, and 11 at weeks of various lengths, depending upon such factors as store hours, periods of the years and so on.

Commodity Prices Drop During Week

Special from Monitor Financial Bureau

NEW YORK, April 26—Leading commodity markets went through another period of speculative liquidation during the past week, with Dun and Bradstreet's tabulation of wholesale prices showing more declines than advances for the third successive week.

"Nearly all future quotations were lower, rubber being a conspicuous exception, while cash prices, especially for some foodstuffs and metals, showed a tendency to advance," the Dun report says.

There was some strengthening in the foodstuffs division, the report notes, and "cattle prices advanced 35 cents to the highest level since November, 1932, with receipts substantially higher."

Yucatan and Campeche Have Duty-Free Ports

Special to The Christian Science Monitor

MEXICO, D. F.—Establishment of duty-free port zones in the states of Yucatan and Campeche was recently effected following a presidential decree allowing the privileges to Cozumel and Payo Obispo which had been previously granted to Ensenada and Tijuana in Lower California.

Uruguay Is to Negotiate Trade Pact With England

MONTEVIDEO, Uruguay, April 26 (By U. P.)—Headed by Finance Minister Pedro Cosio, a Uruguayan mission sailed for London yesterday to negotiate a commercial treaty with Great Britain.

109 YEARS OF UNINTERRUPTED DIVIDENDS
INTEREST BEGINS MAY 15
Write for folder "Banking by Mail"
Institution for Savings in Roxbury and Its Vicinity
Second Oldest Savings Bank in Boston
2343 WASHINGTON ST., ROXBURY
Opposite Dudley Elevated Station
Verification of Pass Books in April

Industry's 1933 Profit Under One Cent Per Dollar of Sales

Analysis Shows Average Net Per Sales Dollar in 14 Years 3.76 Per Sales Dollar—Bank Says This Refutes Charge of Exorbitant Profits

Special from Monitor Financial Bureau

NEW YORK, April 26—The average net profit of large manufacturing corporations in 1933 was less than one cent per dollar of sales, according to analysis of the reports of 240 companies made by National City Bank of New York. These companies did a total business of $5,598,000,000, with net profits of $48,684,000.

Manufacturing Net Profits and Sales in 1933
(In thousands of dollars)

No.	Industry	Profits	Sales	Per cent
11	Automobiles	$3,808	$309,614	1.2
14	Cotton mills	8,296	116,340	7.1
7	Drugs and sundries	15,706	224,675	7.0
8	Electrical equipment	*12,051	297,276	*4.1
14	Food products—miscellaneous	21,046	483,670	4.4
17	Iron and steel	*58,262	839,081	*6.9
15	Meat packing	19,285	1,290,365	1.5
11	Petroleum	196	847,684	...
8	Rubber tires, etc.	10,942	381,840	2.9
9	Shoes	11,611	171,467	6.8
126	Miscellaneous	28,107	936,216	3.0
240	Total	$48,684	$5,597,628	0.9

*Deficit.

"These figures are of particular interest in view of the charge, frequently repeated, that capital exacts undue tolls upon the products of industry," comments the April bulletin of the bank. "It is true that industry made much larger profits in the period from 1922 to 1929. Even in this period, however, the percentage of profits to gross business remained moderate, the larger actual profits being realized on a great increase in the volume of business. This is proven by a second table, compiled from the Treasury Statistics of Income for the year 1919 to 1932:

All Manufacturing Corporations in the United States
(In millions of dollars)
(From United States Treasury Department statistics of income)

Calendar year	*Number of companies	Sales or gross income	Net income after taxes	Per cent net to gross
1919	67,852	$53,390	$3,493	6.68
1920	78,171	56,649	2,337	4.13
1921	79,748	38,442	†473	†1.23
1922	82,485	44,683	2,251	5.04
1923	85,199	58,221	3,086	5.49
1924	86,803	53,911	2,334	4.33
1925	88,674	60,830	3,154	5.18
1926	93,244	62,498	3,124	5.00
1927	89,816	63,723	2,580	4.05
1928	91,972	67,273	3,366	5.00
1929	92,230	72,132	3,862	5.35
1930	91,504	58,650	801	1.37
1931	89,085	44,033	†988	†2.24
‡1932	82,733	23,846	†1,533	†6.43
14-year average	85,651	$53,941	$2,028	3.76

*Excluding inactive corporations. †Deficit. ‡Preliminary.

"Attention is called to the fact that in no year after 1919 did the share of the total value of the product retained as profit equal 6 per cent. Including the deficit years of 1921, 1931 and 1932 the average profit on sales for the 14 years was only 3.76 per cent," continues the bulletin of the National City Bank. "Such figures afford no support for the comman charge that the depression was caused by the exorbitant profits of industry during the prosperity and failure to distribute purchasing power freely enough to enable the volume of products to be bought and consumed."

The World's Business

The Securities Act

THE President has several times said that the Securities Act is modeled on the British Companies Act. His statement is correct from one standpoint. The Securities Act follows the Companies Act in holding all those engaged in soliciting capital from the general public to accountability for other reasons besides plain fraud. The kind of misrepresentation contained in the half-truth is actionable under the British law. The case of Lord Kylsant is often cited as an example. Three years ago Lord Kylsant went to jail because the prospectus of the Royal Mail Steam Packet Company, of which he was head, represented that its income over a number of years averaged a certain sum, but did not add the equally relevant information that the greater part of that income was derived from nonrecurring reserves. That case made a deep impression on the "Frankfurter" drafters of the Securities Act. The half-truth in American prospectuses is now actionable. So also is negligence—of the kind which came to light in the Krueger & Toll case where the underwriting bankers in the United States admitted that they had not required a proper audit of Krueger & Toll.

Teeth

But the teeth in the American act are relatively fanglike. Some of the statements in prospectuses are of course technical reports by experts, such as accountants. Should the underwriting banker or the corporation officials who sign the prospectuses be responsible for them? The British law says no; the American, yes. Of course the British act insists that the expert shall have some certification of competency. Under the common law, they are responsible for their statements, but in the Securities Act they are subject to the same liabilities as a corporation director or an underwriter.

Differences

This is one of several differences between the two laws. There are many others, the main one being in the provisions relating to recovery of damages. Under the British law only those persons can recover who "subscribed for any shares or debentures on the faith of the prospectus." Reliance on a prospectus is, therefore, a material fact, and must be proved by the person attempting to assert the liability. Moreover, no right of recovery is given to persons who purchase the bad securities in the open market, instead of direct from persons associated with the underwriting. The Securities Act, however, says that the plaintiff need not establish the fact that he made his purchase on "the faith of the prospectus." He is entitled to damages, just the same. He can also recover if he bought the securities in the open market, within 10 years of the issue. Mr. Henry I. Harriman, president of the United States Chamber of Commerce, a fair-minded critic, said to me the other day that he thought the 10 years should be cut down to two years. Others think that the British law should be followed word for word.

Revision

A case can be made out, it seems to me, for revision in respect of the clarification of responsibility and liability. But I do think that the likeness between British and American conditions can be overdrawn. Mr. Bernard Flexner, an attorney of much experience in Wall Street, writing in the Atlantic Monthly, recently showed why. Britain knows no problem like America's of the practical inability of the investor in Nebraska to sue an underwriter in New York. British investors are highly selective and well protected individuals. In the United States investors are the Tom, Dick, and Harry of the population, and buy their securities from a high-pressure salesman at the end of a long chain of intermediaries. Neither the salesman nor the buyer is apt to read the prospectus and certainly not the registration statement filed with the Federal Trade Commission. It is this relation at the neck of the bottle that makes the American situation unique.

Investment Code

Just as I was thinking over this problem, there came to my desk the new amendment code of the investment bankers, which went into effect on Monday. Here undoubtedly is the germ of one answer. Self-government is better than legislation. It has been dog-eat-dog competition which has caused the law to step in with its heavy hand. Competition among those in the investment banking business was notorious in the days when securities and "securities" used to come out of Wall Street factories in such volume. If the NRA had done nothing else than to persuade the bankers to draw up a code of fair practice, it would have been justified. "Back of our code," says a covering explanation, "stands not only the statute creating the NRA but federal and state statutes to protect the investor. Our contribution is that we establish machinery for publicity; we require caution, industry, and integrity—and we do it through a code that will be policed by thousands of volunteers who believe that there is a distinct need for the investment banker and demand high standards of honesty." And, further on: "We have endeavored in this code to correct the evils of the past—fraud, ignorance, lack of frankness, haste." Let us hope that this banding together over a fair practice code will mean better—in the sense of more honorable—times. H. B. E.

Alabama Flour Imports Show a Big Increase

Special to The Christian Science Monitor

MOBILE, Ala., April 26—Mobile has imported more Pacific coast flour and wheat during the first 3½ months of 1934 than during the entire year of 1933. This was revealed in figures released by the offices of the United States customs collector here.

During the month of January, February, March and the first part of April of the present year, 1926 tons of Pacific coast flour moved through this port. This compares with 1367 tons during the entire 12 months of 1933.

Foreign Commerce In March Up More Than Seasonally

Exports Gain $27,000,000 and Imports $25,000,000 Over February

WASHINGTON, April 26 (AP)—United States foreign trade was shown by Department of Commerce figures today to have increased more than seasonally in March, when exports gained $27,000,000 and imports $25,000,000 over February.

Exports were $190,000,000 compared with imports of $158,000,000 to give a favorable balance of trade of $32,000,000, compared with a favorable balance of $13,155,000 in March last year.

The Commerce Department said a considerable part of the gain in both exports and imports was attributed to the greater number of days in March than in February and to the usual increased movement of trade in this period.

Highest Since 1931

The value of exports, however, ordinarily increases about 11 per cent from February to March while this year the value increased 17 per cent. General imports which usually increase about 12 per cent were 19 per cent greater in value.

The more than seasonal gains brought the adjusted index of export values to 50 per cent of the 1923-25 average, the highest point since July, 1931. Imports were 44 per cent of the 1923-25 average, the highest, with one exception, since December, 1931.

Exports for the first three months of 1934 were $525,029,000 compared with $330,119,000 in the first three months of 1933. Imports in the first three months this year were $426,169,000 compared with $274,614,000 in the like period last year.

The nation's favorable trade balance for the first three months this year was $99,260,000 compared with $55,505,000 in the like period last year.

Gold Imports Heavy

Exports of gold in March were $44,000 compared with imports of $237,612,000. In March, 1933, exports were $28,123,000 and imports $14,948,000. Gold imports exceeded exports by $237,568,000 in March this year compared with an excess of exports of $13,175,000 in March last year.

Total gold imports so far this year were $692,181,000, compared with $173,824,000 in the like period last year. The excess of imports so far this year was $687,371,000 compared with an excess of imports of $124,166,000 last year.

Exports of silver in March were $665,000 against imports of $1,823,000, to give an excess of imports of $1,158,000. Exports in March last year were $269,000, compared with imports of $1,693,000 to give an excess of imports of $1,424,000.

Silver exports so far this year were $7,554,000 compared with $4,311,000 in the same period last year. The excess of imports so far this year is $5,286,000, compared with $2,282,000 in the first three months of last year.

Westinghouse Orders Increase 57 Per Cent

NEW YORK, April 26 (AP)—Orders received by the Westinghouse Electric & Manufacturing Co., during the first quarter totaled $20,237,588, an increase of 57 per cent over the $12,847,801 booked in the similar period last year. Orders received in March were the largest of any single month since September, 1931.

Sales billed for the quarter totaled $17,994,045 compared with $13,161,721 in the like quarter in 1933, and net loss from operations amounted to $1,776,152 contrasted with loss of $3,491,572 in the corresponding period a year ago.

A statement by the company said the recent upswing in business was encouraging but that the future would be viewed more optimistically if the present restrictions on long-time credit were removed.

Paramount Publix Corp. Is Sued for $12,237,071

NEW YORK, April 26 (AP)—The trustees in bankruptcy of Paramount Publix Corporation were directed to bring suit in New York Supreme Court against 18 directors and former directors of the company to recover $12,237,071.

The order came from Henry K. Davis, federal referee. The sum was spent, it was alleged, in the repurchase of Paramount stock which impaired the company's capital.

The following persons who were directors, or whose testators were directors, are to be named in the suit:

Frank A. Bailey, Jules Brulatour, William H. English, Daniel Frohman, John Hertz, Felix E. Kahn, Gilbert W. Kahn, Sam Katz, Sidney R. Kent, Austin C. Keough, Ralph A. Kohn, Jesse L. Lasky, Elek J. Ludvigh, Sir William Wiseman, Adolph Zukor, Eugene J. Zukor, Donald S. Stralem, as executor under the last will of the late Casimir I. Stralem, and Eugene J. Zukor, Melville Shauer and Julia Shauer, as executors under the last will of the late Emil E. Shauer.

Baltimore & Ohio Expands Air-Conditioning of Cars

Special to The Christian Science Monitor

BALTIMORE, Md., April 26—The Baltimore & Ohio Railroad Company has continued to expand the air-conditioning of its passenger equipment, so that with the inauguration of its summer schedules it will have in operation 15 completely air-conditioned trains, in addition to certain air-conditioned equipment on other of its more important trains, according to W. B. Calloway, general passenger traffic manager.

Partial Breakdown Of Carload Figures Shown

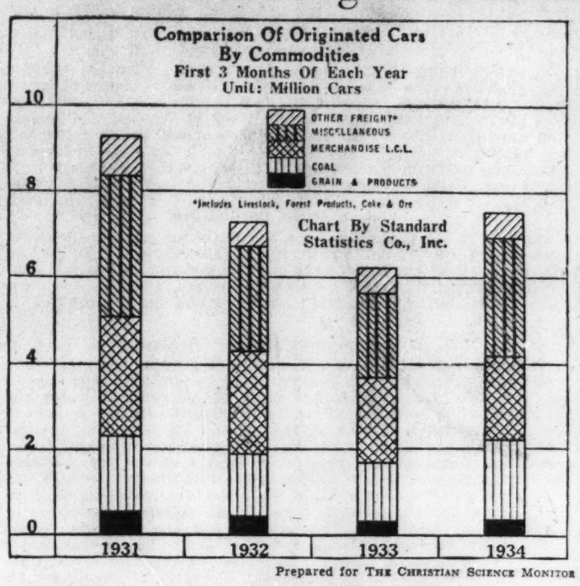

Prepared for THE CHRISTIAN SCIENCE MONITOR

The accompanying chart shows a partial breakdown into various classes of carloading figures for the first quarters of the last four years.

Insurance Firms Urge Modification Of Securities Act

WASHINGTON, April 26 (AP)—A letter from 11 big insurance companies urging modification of the Securities Act was made public by Senator Hastings (R.) of Delaware.

The companies, with combined assets of $3,500,000,000 addressed their letter to the House and Senate committees considering the legislation

They contended the act in its present form was "preventing the issuance of sound long term securities" and that its amendment would "result in the investment of new capital in industry which would powerfully aid recovery and employment."

Senator Hastings made the letter public with the comment that the recommendation of the companies "could not be lightly disregarded."

He said the life insurance companies had millions of dollars "that would be put into productive enterprises if the Securities Act were amended to make this possible."

The letter was signed by the heads of the following life insurance companies: Penn Mutual, John Hancock Mutual, New England Mutual, State Mutual, Massachusetts Mutual, Ætna, Connecticut General, Connecticut Mutual, Phoenix Mutual, Home, and Provident Mutual.

May Bond Maturities To Total $90,594,900

Special from Monitor Financial Bureau

NEW YORK, April 26—Corporate bond maturities during May will total $90,594,900 according to the Standard Statistics Company of New York. The number of bonds and notes making up the total is 171, of which 15 amount to $1,000,000 or more as follows:

May 1	
Boston & Albany R. R. Co. Imp. Deb. 4s	$4,500,000
Canadian Nat'l Rys. Eq. Tr. "J" 4½s	1,000,000
Canadian Nat'l Rys. Eq. Tr. "K" 5s	1,200,000
Chesapeake & Ohio Ry. Eq. Tr. 4½s	1,320,000
Consolidation Coal 4½s	3,398,000
Corn Products Ref. Co. 1st 5s	1,766,000
Equitable Bonded Mtge. Co. 1st "A" 6s	1,200,000
Hestonville, Mantua & Fairmount Pass. R. R. Co. Cons. (now 1st) 5½s	1,247,500
Ill. Cen. R. R. Co. Eq. Tr. "J" 5s	1,273,000
Leland Coal Co. (Now Ver. Coal Co.) 1st 7s	1,050,000
N. Y. Cen. & Hudson R. R. Co. 4s	48,000,000
Pitts. & Charleroi St. Ry Co. 1st 5s	2,431,000
South. Pacific Co. Eq. Tr. "G" 5s	1,176,000
May 15	
N. Y. Cent. Lines Eq. Tr. 4½s (Tr. of 1925)	1,500,000
Penn. R. R. Co. Gen. Eq. Tr. "D" 4½s	1,310,000

April maturities amounted to $215,596,591 and issues and portions of issues falling due in June will total $86,111,929.

U. S. and Canadian Wheat Exports Decline Sharply

Special from Monitor Financial Bureau

NEW YORK, April 26—Exports of wheat (including flour as wheat) from United States and Canadian ports, as reported to Dun & Bradstreet, Inc., for the week ended April 21, 1934, totaled 2,817,302 bushels, as compared with 4,673,594 bushels in the previous week and 2,343,174 bushels in the corresponding week of last year. For the season, July 1 to date, wheat exports aggregated 165,801,541 bushels, as compared with 230,994,989 bushels for the like period a year ago.

Argentine Exports to U. S. Show 132.9 P. C. Increase

BUENOS AIRES, April 26 (U. P.)—Argentine exports to the United States for January and February increased 132.9 per cent over the like period of 1933, it was revealed here.

A statement published by American consular authorities disclosed the exports totaled $5,105,331 compared with $2,195,500. Imports from the United States were $5,494,296 compared with $5,492,956.

BALTIMORE, MD.
Groceries Provisions Vegetables Poultry
Independent Beef Co.
531-533 Rose Hill Terrace
University 2251-2252
897 North Howard Street
Vernon 7430-7431
BALTIMORE, MD.

Newspapers Show Advertising Gain In First Quarter

NEW YORK, April 26 (AP)—Encouraging developments in the newspaper national advertising field were noted at the annual convention of the American Newspaper Publishers' Association.

Three symptoms of improved conditions in the "front office" of American newspapers were contained in the twenty-first annual report of the A. N. P. A. Bureau of Advertising, as submitted by Edwin S. Friendly of the New York Sun, chairman of the committee in charge of the bureau.

"The first quarter of 1934 continued the increase in national advertising volume that began last year, with an average gain of 21.6 per cent over the like three months of 1933," Mr. Friendly reported.

"Volume of national advertising in 1933 reflects the stability of our medium, compared with the year preceding and with the records of other major mediums.

"The newspaper's share of the national advertiser's dollar showed an appreciable increase in 1933. . . .

"National advertisers invested $145,000,000 in newspaper space in 1933, according to the Bureau of Advertising Estimates. This represented a decline of slightly more than 9 per cent from the figure of a year ago (1932). The $94,000,000 magazine expenditure reported for last year represents a drop of 18.2 per cent compared with 1932; while $31,500,000 invested in chain broadcast indicates a loss of 19.2 per cent compared with the investment of a year preceding."

Important Increase In Bank Clearings

NEW YORK, April 26 (AP)—Bank clearings in the principal cities of the United States during the week ended April 25 totaled $4,970,309,000, an increase of 28.2 per cent over the $3,877,580,000 cleared in the like week last year, according to Dun & Bradstreet.

Clearings in New York City amounted to $3,439,466,000, an increase of 24.6 per cent over the $2,760,940,000 reported for the like week in 1933.

Atlanta, Ga., with an increase of 65 per cent over last year showed the largest gain of any city reporting.

BALTIMORE, MD.
Anthracite and Bituminous
COAL
for Household Use
Also Agents for
Sherwood Brothers Fuel Oil
EMERSON & MORGAN
11 W. FAYETTE STREET
Plaza 3351

NRA BALTIMORE, MD.
SHOP AT
BRAGER EISENBERG
Baltimore's Great Thrift Store
Eutaw, Saratoga and Clay Sts.
Calvert 2222
STYLE WITHOUT EXTRAVAGANCE

The Store of Satisfaction
HOCHSCHILD KOHN & CO
Howard and Lexington Streets
BALTIMORE, MD.

Seven Members Of Copper Code Authority Named

Three More to Be Selected—Code in Effect Today—Possible Protests

NEW YORK, April 26 (AP)—Seven of the 11 members of the NRA copper code authority have been selected and details of the code's administration worked out in conferences here during the last two days between members of the industry and Deputy Administrator H. O. King, it was learned yesterday. The code goes into effect today.

The members of the code authority selected so far are E. T. Stannard, president of the Kennecott Copper Corporation and of the United States Copper Association; Louis Cates, president of the Phelps Dodge Corporation; C. F. Kelley, president of the Anaconda Copper Mining Comany; Francis H. Brownell, chairman of the American Smelting and Refining Company; Bernard N. Zimmer, vice-president of the American Metal Company; George A. Ellis, director of the United Verde Copper Company, and Albert E. Peterman, general counsel of Calumet & Hecla Consolidated Copper Company.

Five of these men represent the copper producers and two the custom smelters. Still to be selected are two to represent the public, a member from the brass companies and one from the copper wire companies. After their selection as executive head of the authority will be named.

The code provides for a single selling agency to be set up to handle all copper sold in this country. Quotas will be allotted the various companies based on their annual capacities. Those with small capacities will be allowed to produce for the domestic market at a higher rate than those with large capacities. Production for sale abroad will not be restricted.

If the code is accepted by the entire industry it would mean that no copper would be available for domestic consumption except that purchased through the single sales agency, so the price of the metal would be governed almost entirely by the code authority.

However, some companies are reported to be planning protests against certain provisions of the code and other companies may refuse to participate in formation of the code authority.

Deposits of Largest Banks of World

Deposits of 150 of the world's largest banks compiled by the California Bank of Los Angeles reveal interesting facts concerning these institutions.

The deposits of American banks are as of Dec. 30, 1933, and of the other banks from the latest available statements.

The table does not include deposits of purely savings institutions.

The following includes the largest 10 of the 150 banks with deposits in dollars:

Midland Bank, Ltd., London	$2,132,895,029
Barclays Bank, Ltd., London	1,945,540,467
Lloyds Bank, Ltd., London	1,879,275,556
Westminster Bank, Ltd., London	1,519,383,468
National Provincial Bank Ltd., London	1,486,687,143
Chase National Bank, New Yor	1,338,699,324
Federal National Bank, New York	1,078,155,000
Guaranty Trust Co., New York	1,019,582,652
Bank of England, London	824,364,263

FISH DRY CLEANING CO.
FISH DRY CLEANED
THE HOUSE OF BETTER CLEANING
Rugs and Draperies
Cleaned, Stored and Moth-proofed
LAF. 2200
Branch Charles and 25th Street
BALTIMORE

The Kind of Cloth Used by Custom Tailors in
WORSTED-TEX SUITS
$42
Above is the self check, one of the newest smartest patterns
Warner & Co.
18-20 E. BALTIMORE STREET
BALTIMORE

Alessandroni And Armitage New Titlists

Lieutenant Heiss Is Only 1933 Fencing Champion to Keep His Title

Special from Monitor Bureau

NEW YORK, April 26 — The Fencers Club of New York furnished two new champions of the United States, as the result of the final rounds in all weapons, held yesterday evening at Hotel Astor. Hugh Alessandroni, runner-up last year in foils to Joseph L. Levis of Boston, who was unable to defend his title, won the foils championship, while Norman C. Armitage, who has been runner-up several times, mostly after fence-offs with John R. Huffman, the defending champion, managed to break through him for the first time after still another fence-off, and win the sabre championship.

The only champion successfully to defend his title was Lieut. Gustave M. Heiss, United States Army instructor at West Point, who just managed to defeat another army man, Lieut. Fred R. Weber, U. S. A., in the final bout for the épée championship.

The contestants for the foils title, in addition to Alessandroni, were Leo Nunes, New York A. C., Warren A. Dow, Lafayette Fencers Club of Paterson, and William J. Block, Fencers Club.

Alessandroni won all three of his bouts, but touches decided the other two places, as all three scored one victory. Nunes, touched 11 times, was second, with Dow third, with 13 to 14 against Block.

Heiss won all three of his épée bouts, with Weber second with two, while Max Kapner of University Fencers Club, composed of graduates of New York University, defeated Lieut. Thomas J. Sands, U. S. A., also of West Point, for third place.

Nunes was also a finalist in sabre, but could do no better than third place, scoring over another Winged Foot athlete, Dr. Erwin S. Acel, by a single touch. Armitage lost to Acel, but defeated Huffman in their first encounter, on the final touch, 5-4. This made a fence-off necessary and Armitage again was successful, this time at 5-3. The summary:

National Foils Championship—Final Round

Alessandroni defeated Block, 5—3, Nunes, 5—3; Dow, 5—2. Nunes defeated Block, 5—1. Dow defeated Nunes, 5—3. Block defeated Dow, 5—4.

National Épée Championship—Final Round

Heiss defeated Sands, 3—0; Kapner, 3—0; Weber, 3—2. Weber defeated Kapner, 3—1; Sands, 3—1. Kapner defeated Sands, 3—1.

National Sabre Championship—Final Round

Armitage defeated Nunes, 5—1; Huffman, 5—4, and on fenceoff, Huffman, 5—3. Huffman defeated Acel, 5—4; Nunes, 5—2. Nunes defeated Acel, 5—3. Acel defeated Armitage, 5—4.

By-Plays—By George M. R. Holmes

Sports Editor

A Strong Wightman Cup Team

THAT is a strong women's lawn tennis team that has been picked to represent the United States in its coming match with Great Britain, and it looks very much as if the American players would add another victory to the seven which they have won in the eleven that have been played. That the American team will not be even stronger is due to the fact that Mrs. Helen Wills Moody will not be able to take part in lawn-tennis competition this year.

Miss Jacobs to Lead Squad

In naming Helen Hull Jacobs as captain of the team, the selection committee has extended to the present United States singles champion an honor to which she is well entitled. It is certain that she will conduct the campaign with much credit. It will be the eighth Wightman Cup match that Miss Jacobs has taken part in, and the team has only one member new to this competition, so that it should be fortified by plenty of experience. The newcomer is Josephine N. Cruickshank of Santa Ana., Calif., who is taking the place of Mrs. Marjorie Gladman Van Ryn.

Make a Strong Combination

Sarah H. Palfrey of Brookline is a member of the team for the fourth time, despite the fact that she is only 21 years old. It will be recalled that Miss Palfrey and Miss Jacobs together won four of last year's individual matches, thus keeping the cup in America. That they will prove to be just as effective in this year's matches is confidently predicted.

Dean Briggs and College Athletics

While Dean Briggs will be remembered largely for the great work which he did in the field of education, anyone who was interested in college athletics from around 1907 to about 1924 will long remember him for his great love for college sports, his insistence on the highest type of sportsmanship being maintained, and his pleasing personality. He was made chairman of the committee on athletics at Harvard in 1907, a time when intercollegiate sports were in far from a satisfactory condition. With his kindness of manner and his firmness for the right, Dean Briggs soon began to make himself felt in the field of intercollegiate athletics, and much of the improvement noted in all collegiate sports can be traced to him. The value of his influence was soon recognized beyond the bounds of Harvard, Yale and Princeton, and in 1912 he was elected to the presidency of the National Collegiate Athletic Association, a position which he honored for five years. Harvard has perpetuated his memory by naming its baseball cage the "LeBarron Russell Briggs Cage," a real tribute to a real leader for all that is good in intercollegiate sports.

Springfield May Be In Can-Am League

NEW YORK, April 26 (AP)—Prospects of the return of the Springfield Indians to the Canadian-American Hockey League next season appeared improved yesterday as the league's board of governors heard a highly favorable report from a group of Springfield representatives.

The report, which was accepted as given, indicated that steps already had been taken to bring Can-Am hockey back to Springfield after an absence of two seasons. Progress already has been made toward leasing city-owned property for a new ice rink and the committee indicated that the club could be expected to operate during the 1934-35 season, returning the league to a six-club basis.

Springfield, winner of the championship three times from 1927 to 1932 dropped out at the end of the 1931-32 season because of difficulties between the club and the Eastern States Arena, the "home rink." The New York Rangers of the National League, who had operated the Indians as a "farm" gave up their connection with Springfield when it became impossible to operate the club.

Judge James E. Dooley of Providence was reëlected president-treasurer. The Fontaine Cup, emblem of the league championship, was awarded to the Providence Reds, who defeated the Boston Cubs in the 1934 playoff series.

College Lacrosse Results

Harvard 6, M. I. T. 2.
New Hampshire 6, Boston 1.

College Rugby Result

Princeton 35, Long Island 3.

Americans Defeat Bermuda Sailors In Dinghy Racing

United States-Bermuda Dinghy Standing

Yacht and Country	Points
Fanny Dunker, United States	27¼
Fifi, United States	25½
Liza, United States	22¼
Puddle Duck, Bermuda	17
Midget, Bermuda	17
Ripple, Bermuda	12
Skipper, Bermuda	11
Kerchoo, United States	11

Team Championship Standing

Country	Points
United States	86
Bermuda	57

HAMILTON, Bermuda, April 26 (AP)—The visiting skippers from the United States and their "frostbite" sailing dinghies proved superior to Bermuda's dinghy sailors yesterday as they swept the third and fourth races of the international series to clinch the victory.

The Bermudians won the first race of the three-out-of-five series Tuesday but the visitors took the second and came through to make it three in a row yesterday.

In each of yesterday's races the Americans took the first three places, winning the first 25¼ to 11 and the second 25¼ to 10, Bermuda losing a point when Vincent Frith, skipper of Ripple, withdrew after fouling the first mark.

Sam Wetherill, who sailed Fifi on the visiting team, was the leading individual skipper. He finished second to Walter Rowe's Liza in the first race, then won the second for a total of 15¼ points yesterday and 25½ for the series. In the second race, Benjamin Harrison's Kerchoo fouled the starting mark and was recalled to start over. After trailing far behind the field, Benjamin sailed his craft to fifth place.

Boat and skipper	Time
Liza, Walter Rowe	4:25:39
Fifi, Sam Wetherill	4:26:52
Fanny Dunker, United States	27¼
Midget, N. B. Dill	4:29:02
Kerchoo, Benjamin Harrison	4:29:03
Ripple, Vincent Frith	4:29:52
Skipper, Don Masters	4:30:31
Puddle Duck, Walter Wadson	4:30:32

Second Race

Boat	Time
Fifi	6:05:32
Fanny Dunker	6:07:18
Liza	6:09:07
Midget	6:10:24
Kerchoo	6:12:52
Skipper	6:14:51
Puddle Duck	6:15:41
Ripple	Withdrew

College Baseball Results

Aurora 6, St. Bede 2.
Brooklyn 3, Fordham 2.
Brown 9, Colby 1.
Gettysburg 4, Juniata 3.
Holy Cross 18, Boston 1.
Illinois C. 17, Monmouth 9.
Kalamazoo T. 12, Northwestern 1.
Lafayette 8, Drexel 7.
Manhattan 6, Ipsala 1.
Missouri 4, Oklahoma 1.
New York 4, Yale 3.
Northeastern 5, Maine 4.
North Central 24, Wheaton 0.
Panzer 6, C. C. N. Y. 5.
Penn. State 8, Muhlenberg 7.
Richmond 14, Maryland 11.
Rutgers 4, Princeton 0.
Springfield 12, Lowell T. S. 7.
Temple 5, Annapolis 1.
Trinity 2, Clark 1.
Ursinus 18, Lehigh 7.
Villanova 6, Westchester T. 0.

Australians Reach England

SOUTHAMPTON, Eng., April 26 (Canadian Press)—The main body of the Australian cricket team arrived yesterday ready for a test match campaign in England, after a month's voyage from the Antipodes. Others are arriving from France after leaving the liner on the Riviera en route. P. M. Woodfull, the Australian captain, said the team was glad to be again in England. The weather on the voyage was good until the Bay of Biscay was reached, he added. The bay lived up to its evil reputation and the players "got bumped about a bit," he confessed.

American Association

Toledo 10, Indianapolis 4.
Louisville 11, Columbus 3.
Minneapolis 11, Milwaukee 9.
Kansas City 9, St. Paul 8 (10 innings).

MacFayden Goes Route for Yanks, Beating A's, 3-2

New York Club Takes Lead in American League Baseball Race

American League

	Won	Lost	P.C.
New York	5	2	.714
Detroit	4	2	.667
Cleveland	4	2	.667
Boston	4	3	.571
Philadelphia	3	5	.375
Washington	3	5	.375
St. Louis	2	4	.333
Chicago	2	4	.333

Results April 25

New York 3, Philadelphia 2.
Chicago 3, Detroit 2.
Cleveland 5, St. Louis 1.
Boston at Washington, postponed.

Steady pitching by right-handed Danny MacFayden gave the New York Yankees undisputed possession of first place in the American League baseball race yesterday afternoon at Yankee Stadium, by defeating the Philadelphia Athletics, 3 to 2. The Yanks now have five victories against two defeats, while the second-place Detroit Tigers have won four and lost two.

MacFayden was touched for eight hits, but managed to keep them fairly well scattered. The Athletics rallied in the ninth inning and had the tying run on second base when MacFayden retired the side. The Yankees scored twice in the fourth inning when Alton Benton, rookie right-hander of the A's, walked Combs, Ruth and Gehrig in succession. These passes were followed by a force out and a single by Lazzeri. Benton pitched well enough to win an ordinary ball game, but that wild streak in the fourth proved his downfall. Harold "Rabbit" Warstler, Philadelphia second baseman, made the only extra-base hit of the game, a double.

Mickey Cochrane's Detroit club lost its second straight game to the Chicago White Sox yesterday at Navin Field, by a 3-to-2 score. The game was a pitchers' battle between Sam Jones of the Sox and Auker of Detroit for six innings, but this was broken up when Cochrane's club put across a pair of runs in the seventh. The White Sox came back, however, and tied the score in the eighth. Two wild throws put them in a position to win in the ninth.

Stanley Bordagary, rookie outfielder of the Sox, who played with Sacramento last season, made three hits in four times up. Jack Hayes had two out of four.

Excellent pitching by Monte Pearson and timely hitting by his teammate Cleveland Indians accounted for a 5-to-1 victory over the St. Louis Browns yesterday at Sportsman's Park, St. Louis. Until the eighth inning Pearson and George Blaeholder had a close battle; but in that eighth the Indians put on a rally that netted three runs and clinched the game. Pearson shut out the Browns until the ninth, when Puccinelli and Melillo combined to score a run. The scores by innings:

At New York

Innings—	1	2	3	4	5	6	7	8	9	R	H	E
New York	0	0	0	2	0	0	0	1	x	3	6	1
Philadelphia	0	0	1	0	0	0	0	0	1	2	8	1

Batteries—MacFayden and Dickey; Benton, Kline and Hayes. Losing pitcher—Benton. Umpires—Summers and Dinneen. Time—1h. 41m.

At Detroit

Innings—	1	2	3	4	5	6	7	8	9	R	H	E
Chicago	0	0	0	0	0	0	0	2	1	3	8	0
Detroit	0	0	0	0	0	0	2	0	0	2	6	1

Batteries—Jones, Wyatt and Shea, Ruel; Auker, Frasier, Marberry and Cochrane. Winning pitcher—Wyatt. Losing pitcher—Frasier. Umpires—Geisel and Moriarty. Time—2h. 9m.

At St. Louis

Innings—	1	2	3	4	5	6	7	8	9	R	H	E
Cleveland	0	0	1	0	0	1	0	3	0	5	9	0
St. Louis	0	0	0	0	0	0	0	0	1	1	6	3

Batteries—Pearson and Pytlak; Blaeholder, Andrews and Grube. Losing pitcher—Blaeholder. Umpires—Kolls, Hildebrand and Ormsby. Time—1h. 45m.

William and Mary On Dartmouth Schedule

Special to The Christian Science Monitor

HANOVER, N. H., April 26—Dartmouth and William and Mary Colleges, two of the oldest institutions of learning in the United States, will meet on the gridiron in 1933 for the first time, according to an announcement from the athletic council today. The scheduling of the southern college for Nov. 9 completes the 1935 schedule which shows Brown University and Bates College as newcomers. Brown is being met at Providence after a lapse of six years in what was once a traditional series. Bates reappears after a year's absence. As usual, Norwich University opens the schedule. The complete schedule:

Sept. 28—Norwich at Hanover.
Oct. 5—Vermont at Hanover; 12—Bates at Hanover; 19—Brown at Providence; 26—Harvard at Boston.
Nov. 2—Yale at New Haven; 9—William and Mary at Hanover; 16—Cornell at Hanover; 23—Princeton at Princeton.

Wilson vs. Robertson

PINEHURST, N. C., April 26 (AP)—Richard Wilson of Southern Pines, medalist and defending titleholder, and F. C. Robertson of Manchester, Vt., advanced to the final round of the annual Pinehurst spring golf tournament yesterday. Wilson, playing even par golf for 13 holes, defeated Halbert J. Blue of Pittsburgh, 6 and 5. Robertson staged a great rally to beat R. P. Davidson of Washington 3 and 2. Four down after the first six holes, the Vermont veteran cut the deficit in half by the time he reached the turn and wound up at the sixteenth after playing 10 holes in two under par.

Malone Pitches Chicago Cubs To Seventh Victory

National League

	Won	Lost	P.C.
Chicago	7	0	1.000
New York	6	1	.857
Pittsburgh	4	2	.667
Boston	4	3	.571
Brooklyn	4	3	.571
St. Louis	1	5	.183
Cincinnati	1	6	.143
Philadelphia	0	7	.000

Results April 25

Chicago 6, Cincinnati 1.
Boston 9, Brooklyn 4.
St. Louis at Pittsburgh, postponed.
New York at Philadelphia, postponed.

Big Pat Malone pitched the surprising Chicago Cubs to their seventh straight National League baseball victory of the 1934 season yesterday afternoon at Wrigley Field, Chicago, holding the Cincinnati Reds to six hits and shutting them out until the ninth inning. The final score was 6 to 1. It was Malone's second triumph of the short campaign, he having previously defeated the Reds at Crosley Field, Cincinnati.

Yesterday's game was a comedy of errors, the Reds making five and the Cubs three. Jim Bottomley was the prize comedian of the day with three misplays at first base. The Cubs collected only seven hits off of Derringer and Kolp, but were aided in their scoring by the poor Cincinnati fielding. Babe Herman and Bill Jurges each made two hits for the Cubs, the latter getting a homer. Malone took part in the attack, driving in two runs.

Hal Lee, a substitute outfielder who is covering left field in the absence of Randy Moore, batted the Boston Braves to a 9-to-4 victory over the Brooklyn Dodgers yesterday at Braves Field. Leo Mangum, a relief pitcher, was also a big factor in the Boston triumph, for it was his pitching that silenced the troublesome bats of the Dodgers.

Four Brooklyn runs were across home plate before the Braves could get going. The visitors pounded Clarence Pickrel for three runs in the first inning and another in the third; but a four-run Braves rally in the fourth, made possible by Lee's homer with two men on, tied the score. In the seventh inning Lee clinched the game for the Tribe by driving home two more runs with a long double. He later scored himself, therefore accounting for six runs, which is quite a day's work for a substitute. The scores by innings:

At Chicago

Innings—	1	2	3	4	5	6	7	8	9	R	H	E
Chicago	0	0	2	0	3	1	0	0	x	6	7	3
Cincinnati	0	0	0	0	0	0	0	0	1	1	6	5

Batteries—Malone and Hartnett; Derringer, Kolp and O'Farrell. Losing pitcher—Derringer. Umpires—Magerkurth and Barr. Time—1h. 52m.

At Boston

Innings—	1	2	3	4	5	6	7	8	9	R	H	E
Boston	0	0	0	4	0	1	3	1	x	9	12	1
Brooklyn	3	0	1	0	0	0	0	0	0	4	8	2

Batteries—Pickrel, Mangum, Cantwell and Hogan, Spohrer; Mungo, Herring, Page and Lopez. Winning pitcher—Mangum. Losing pitcher—Mungo. Umpires—Stark, Stewart and Rigler. Time—2h. 8m.

New York Giants Here Tomorrow for Series

Firmly established in second place, for a while at least, the New York Giants, baseball champions of the National League and also world titleholders, come to Boston tomorrow for a three-game series with our local Braves. Single games are scheduled for Friday, Saturday and Sunday, and with a little help from the weather man, the series promises to be an interesting one.

At the present moment, both the Giants and Braves are traveling at a fast clip. The New Yorkers, under the leadership of Bill Terry, are trailing the undefeated Chicago Cubs by a full game, and hope to jump into the lead at the expense of the Tribe. Meanwhile, the locals have been bettering their position in the standing by beating the Brooklyn Dodgers. Incidentally, the Braves have handed the Giants their only defeat of the '34 season on April 22.

Terry's club, from all appearances, is just as powerful this year as it was last. Led by the great left-hander, Carl Hubbell, the pitching staff is delivering winning ball. There is more punch in Terry's batting order with Travis Jackson back at shortstop and the speedy George Watkins in center field. Blondy Ryan, the sensational youngster who was regular shortstop last season, is playing second base in the absence of Hughie Critz, who has not been available since the league race began.

The remainder of the lineup has Terry at first base. Vergez at third, Ott in right field and Joe Moore in left. Mancuso is not ready for active duty yet, but Paul Richards is a capable substitute behind the plate.

The hitting of Hal Lee and Joe Mowry is the talk of the Braves' clubhouse. Lee is supposedly filling in for Randy Moore; but it looks as if he is carving a permanent place for himself in the outfield. The Braves paid a fancy price for Mowry almost a year ago and apparently it was money well spent. Frank Hogan, the "powerhouse" catcher, is working hard and is a much better ball player than he was last season.

Soccer Champions Lose Name

ST. LOUIS, April 26 (AP)—The Stix, Baer & Fuller soccer club, which has won the national championship for the last two years and the western title for three years, will not be in the field next year. The decision not to sponsor the team another year was announced yesterday by officials of the department store whose name the club bore. The Stix defeated the New York Americans to win the national title in 1933, and in the championship series this spring defeated the Rangers of Pawtucket, R. I., 2 games to 1. The club won the western title in 1932, but lost to New Bedford, Mass., in the East-West series.

Rangers Score a 'Double'

LONDON, April 26 (AP)—Glasgow Rangers yesterday completed a double in Scottish Football Association competition as it added the league championship to the cup it won Saturday. By defeating Falkirk, 3 to 1, the Rangers made victory certain with only two games left to play. Motherwell, holder of second place, already has completed its schedule. In the English division, Huddersfield pulled up within four points of league-leading Arsenal as it defeated Everton, 1 to 0. Both teams have two games left to play, and a defeat for Huddersfield or a victory for Arsenal would settle the issue.

Alekhine Wins Ninth Game

PFORZHEIM, Ger., April 26 (AP) — Dr. Alexander Alekhine of Paris, international chess champion, last night was winner in the ninth game of a title series with E. D. Bogoljubow of Triberg. The next game is to be played tomorrow. Thus far the champion has won three games and six have been drawn. In yesterday's play, Dr. Alekhine occupied 58 minutes and Bogoljubow 2h. 41m.

Four Ranking Stars Reach The Semifinal

Shields, Stoefen, Van Ryn and Allison Win in Virginia Tennis

HOT SPRINGS, Va., April 26 (AP)—Four ranking tennis stars won their way yesterday to the semifinal in the singles division, while the same four became the finalists in the men's doubles of the Virginia state tennis tournament.

The singles semifinalists are Francis X. Shields of New York, the nation's leading amateur; Lester R. Stoefen of Los Angeles; John W. Van Ryn of Philadelphia, and Wilmer L. Allison Jr. of Austin, Texas.

Shields and Stoefen will oppose the doubles team of Allison and Van Ryn in the doubles finals.

In singles matches yesterday Shields defeated Walter L. Martin of Toronto, 6—1, 6—4; Stoefen won from J. Gilbert Hall of New York, 7—5, 7—5; Van Ryn whipped Edward Fuller of Salem, Mass., 9—7, 7—5, and Allison defeated Charles Lockhart of Pitsburgh, 6—3, 6—2.

Allison and Van Ryn advanced to the finals by defeating Edward Fuller and William Fuller of Salem, Mass., 6—0, 6—5, 6—1. Shields and Stoefen were victors over Hall and Martin, 6—3, 6—4, 6—3.

The Fullers won the right to play Allison and Van Ryn yesterday by defeating E. Theodore Penzold Jr. of Norfolk and Herbert Bickel of Richmond, 4—6, 6—4, 6—2, in the quarterfinals.

Jane Sharp of Pasadena, Mrs. John W. Van Ryn of Philadelphia, Katharine Winthrop of Boston, and Mary Reed of Chicago, reached the semifinals of the women's division singles.

Miss Sharp eliminated Eliza Coxe of Asheville, N. C., 6—3, 6—3, and Miss Van Ryn defeated Josephine Gray of Cincinnati, 6—0, 6—1.

Miss Winthrop and Miss Reed were pushed to three sets to defeat their opponents, Miss Winthrop eliminating Jean Schweppe of Chicago, 6—3, 4—6, 6—3, and Miss Reed, women's champion of Bermuda, eliminating Helen L. Grawn of Grosse Pointe, Michigan junior champion, 6—8, 6—1, 6—0.

Ladies' Golf Union Bars Enid Wilson

LONDON, April 26 (AP)—The ladies' Golf Union today declined to accept the entry of Enid Wilson, defending titleholder for the British women's golf championship, beginning at the Royal Porthcawl links, May 11. No reason was given.

"Yes, it is true," Miss Wilson said, when she was found watching the English men's amateur at Formby. "Apparently, I'm through with championships."

"In consequence of a certain occurrence," she said, "I applied to the Royal and Ancient asking a definition of my amateur status and was informed I could not play."

The action of the women's governing body came as a sensation as only two days ago the union announced it had rescinded a rule barring "lady journalists," in which category Miss Wilson falls, from the championship. Miss Wilson's offense against the amateur code apparently is not connected with that controversy; but no one could be found immediately to explain what charges had been made against her.

Dartmouth Shells Named

Special to The Christian Science Monitor

HANOVER, N. H., April 26—Mrs. Ernest Martin Hopkins, wife of the president of Dartmouth College, today christened two eight-oared shells, and this officially marked the resumption of rowing at Dartmouth after a lapse of 57 years. Standing on the shores of Lake Mascoma, 12 miles from here, Mrs. Hopkins named the two shells Phillips and Ledyard, the former after the founder of Phillips Exeter Academy, which recently gave the shells to Dartmouth, and the latter after a noted undergraduate adventurer at Dartmouth in 1773. Rowing started at Dartmouth when 160 aspirants to crew positions reported last week to Coach James Smith of the Union Boat Club of Boston, who is giving his services for an indefinite period.

Southern Association

Atlanta 9, Chattanooga 3.
Nashville 7, Knoxville 2.
Memphis 9, Birmingham 2.
New Orleans 3, Little Rock 0.

International League

Newark 11, Toronto 6.
All other games postponed.

Texas A. & M. Still Leads Southwest In Baseball Race

Southwest Conference Baseball Standing

	Won	Lost	Runs For	Runs Agst	P.C.
Texas A. & M.	5	1	44	27	.833
Texas Christian	3	3	38	33	.500
Texas	3	3	36	26	.500
Baylor	1	5	19	41	.167

Games This Week

April 27-28—Texas vs. Texas Christian at Austin and Baylor vs. Texas A. & M. at Waco.

Special to The Christian Science Monitor

AUSTIN, Texas, April 26—Although handed its first defeat of the season in Southwest Conference competition, Texas A. & M. continues to hold a commanding two-game lead in the Southwest Conference baseball race as the campaign begins on the last lap this week-end. After dropping a close 5-to-4 decision in the first game of a two-game series, Texas Christian, last year's champion, sent three Aggie pitchers to the showers to gain a 14-to-11 victory over the league-leading Farmers.

Texas Christian's chance to overtake the Aggies, however, was smashed earlier in the week when the Texas Longhorns defeated the Christians twice, 8 to 6 and 4 to 2. The Longhorns, on the other hand, lost their chance to hop into second place when the Baylor University Bears won a close 4-to-3 victory after the Steers had won an impressive 12-to-0 victory in the first contest.

Clouting nine clean hits for eight runs in the second inning, the 1933 champions gained a lead in its second game against Texas A. & M. that the Aggies were never able to overcome. The Horned Frogs got 15 hits, while the Aggies collected 11. A triple in the tenth inning by J. T. Mooty '35 was all that saved the Aggies in the first game.

Earlier in the week, the Longhorns found the Toads much easier to defeat. Although both games were won by two-run margins, the Steers in both hitting and pitching held a decided advantage in both contests.

Texas' chance to jump into second place faded when the Steers dropped a 4-to-3-decision to the Baylor Bears. The Longhorns tried to overcome a one-run lead in the ninth; but a single and a double went for nil when the Baylor infield played air-tight ball to hold the Longhorns scoreless.

Second place position will probably be decided this week-end when Texas Christian meets Texas in Austin in a two-game series. A. & M. will attempt to widen its two-game lead at the expense of Baylor when the two teams meet in Waco Friday and Saturday.

Pacific Coast League

	Won	Lost	P.C.
Los Angeles	19	4	.826
Missions	15	7	.682
San Francisco	13	9	.591
Sacramento	10	12	.455
Oakland	9	14	.391
Seattle	8	14	.364
Hollywood	8	13	.381
Portland	6	15	.286

Results April 25

Los Angeles 5, Sacramento 0.
Missions 2, Seattle 1.
San Francisco 9, Oakland 0.
Hollywood at Portland, postponed.

College Tennis Results

Brooklyn 8, Long Island 1.
Princeton 9, Columbia 0.
Trinity 6, Clark 3.

Michael Fitzgibbon Wins Handball Title

Special from Monitor Bureau

NEW YORK, April 26—Michael Fitzgibbon of Central Y. M. C. A. of Brooklyn is the national four-wall hard-ball singles handball champion for 1934. He won the title on his home court yesterday evening when he defeated William Thompson, his club mate, in the final round in straight games, 21—11, 21—7, 21—7.

William Lauro, also of the home club, took third place from the former champion, Eric Peet, 12—21, 21—18, 21—19.

Sporting Around the Hub

THE official tournament schedule of the Massachusetts Golf Association of 77 events is something for other states to shoot at. It is the largest list in the state history and includes 66 open and invitation club tournaments, five state championships, two state team matches, one sectional championship and three national championships. Of course, the United States amateur golf championship at The Country Club, Sept. 10-15, is the main attraction.

John Cowan and Eddie Myers, Oakley and Pine Brook Valley Club professionals, received notice from the United States Golf Association yesterday that their newly invented clubs have been approved and may be used in tournament play.

Springfield will be a welcome addition to the Canadian-American Hockey League as far as Boston fans are concerned if for no other reason than that the same teams will appear here a little less often. The hockey fan soon tires of seeing a variety of only four outside teams invading, such as occurred last season.

No less than 371 athletes are entered in the fifth annual Greater Boston Intercollegiate track and field meet which is to be held in the Harvard Stadium Friday and Saturday. The varsity meet has 216 entries and the freshman will number 155. Harvard is expected to overbalance the other varsity competitors. Admission to the Stadium tomorrow will be 40 cents and the admission Saturday for the finals will be 55 cents.

Although early announcements rather sadly stated that Harvard had lost its Eddie Calvin for the season, it appears that that was a bit premature. The sprinter and broad jumper is working out daily and there is hope that he will be available for the Yale meet.

Amherst and Harvard varsity baseball teams will meet at Soldiers Field at 4 p. m. tomorrow for the first time since 1929 when Amherst won, 6 to 2. Capt. Eddie Loughlin of Harvard, unbeaten this season, will draw the Crimson pitching assignment while Amherst will rely on John Thompson, a veteran pitcher.

Restaurants

NEW YORK, N. Y.

Canterbury Lunch
AMERICAN HOUSEWIVES are responsible for that "Home-Cooked Taste" found in Our Fresh Vegetables — Cold Salads, and Pies, Cakes and Rolls.
80 Nassau Street
Bet. John and Fulton Sts.
11 A. M.-2:30 P. M.

Jane Davies Restaurant
145 WEST 55TH STREET
Luncheon 11:30 to 2
Dinner 5:30 to 8
Circle 7-0176

Vanity Fair Tea Room
3 East 38th Street, near Fifth Avenue
Luncheon a la Carte Dinner $1.00

Colonia Tea Room
379 5th Avenue, near 35th
Luncheon and Tea
Closed Sundays

Maison A. De Winter

36 West 48th Street
One of the best French table d'hôtes in town
Handsome surroundings.
Luncheons 75c. Dinners $1.25
Also a la Carte
Accommodations for private parties Open Sundays.

Susan Prince
LUNCHEON 50c-75c DINNER 85c-$1
808 LEXINGTON AVENUE
(Between 62nd and 63rd Sts.)
Rhinelander 4-7834

MARY KIRBY'S
SOUTHERN CUISINE
116 WEST 72ND STREET
Luncheon 50c Dinner 70c and 85c

The Hearthstone
GARDEN GRILL
154 EAST 48TH STREET
Simple Delicious Food
Carefully Prepared
OPEN EVERY DAY IN THE YEAR

JAMAICA, L. I., N. Y.

THE TEA KETTLE
90-35 161 St., Jamaica, N. Y.
"A place where men as well as women can get a substantial meal."
Luncheon 35c and 45c
Dinners 60c
Sunday and Holiday Dinners 65 cents

POUGHKEEPSIE, N. Y.

Campbell Hotel
Restaurant
under our own management
Luncheon......50c and 75c
Dinner.......75c and $1.00

PORTLAND, ORE.

Henry's
A meal with Henry Thiele
23rd and Washington

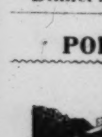

JACK CODY'S
A Cafe of Name
Individually percolated coffee
Postum
319 Washington Street, nr. 6th

The Sign of the Rose Tea Shop
LUNCHEON · TEA · DINNER
MAUDE REEVES BUSHNELL
ALDERWAY BLDG · BEacon 7914

BUFFALO, N. Y.

FAMOUS FOR FOOD
LAUBE'S CAFETERIA
Cor. Pearl and Eagle Streets
OLD SPAIN
660 MAIN STREET

Amusements

BOSTON

BOSTON GARDEN—5 DAYS ONLY
TWICE DAILY Beg.
TUES. AFT'N MAY 1

Performances 2 & 8—Doors Open 1 & 7
RINGLING BROS and BARNUM & BAILEY CIRCUS
ALL NEW and Bigger Than Ever
Tickets Admitting to Everything including Reserved Seats $1, $1.50, $2, $2.50 Plus Tax
Center Box Seats $3.00 plus tax
Children Under 12 Half Price to Reserved Seats Every Afternoon Except Saturday
Entire Upper Balcony unreserved 75c Incl. Tax
Ticket Sales Open Friday, April 27 at Boston Garden and Filene's

THE THEATRE GUILD presents
EUGENE O'NEILL'S Comedy
AH, WILDERNESS!
with GEORGE M. COHAN
GUILD THEA., 52d St., W. of B'y. Evs. 8:20.
Matinees Thursday and Saturday, 2:20.

The THEATRE GUILD presents
MAXWELL ANDERSON'S new play
MARY OF SCOTLAND
with HELEN HAYES PHILIP MERIVALE HELEN MENKEN
ALVIN THEA., 52d St., W. of B'y. Evs. 8:20.
Matinees Thursday and Saturday. 2:20

HELEN GAHAGAN FRANCES STARR EDITH BARRETT
In Dan Totheroh's play about the Brontes
MOOR BORN
with GLENN ANDERS
PLAYHOUSE, W. 48 St. Mats. Wed. and Sat.

Solution to Junior Cross-Word

T	E	S	T	A	M	E	N	T
A	■	T	E	N	O	R	■	R
L	A	U	D	■	P	I	C	A
K	I	D	S	■	S	E	E	N
A	D	■	■	■	■	■	I	S
T	E	L	L	■	O	L	L	A
I	D	E	A	■	D	I	S	O
V	■	A	I	R	E	D	■	T
E	X	P	R	E	S	S	E	S

Baggage Delivery To Steamships
We call for it at your residence, and deliver it the following day direct to any ship sailing from New York City, Brooklyn, or New Jersey. Service from Bridgeport and New Haven, Connecticut, only.
THE HEGEMAN TRANSFER INC.
Bridgeport - Phone 5-5181
New Haven - - Enterprise 3120

The New Haven Savings Bank
Is a Mutual Savings Bank Operated for the Benefit of Its Depositors.
There Being No Stockholders
Interest Paid Quarterly on Deposits
$1.00 Will Start an Account
170 ORANGE STREET AT COURT
NEW HAVEN, CONNECTICUT

The LOUISE SHOP
LADIES' APPAREL
153-155 ORANGE STREET
NEW HAVEN, CONN.
The only permanent thing in fashion is good taste.
Misses' Sizes 12 to 20
Ladies' Sizes 36 to 44
NEW HAVEN

The Foundation That Gives That Slim Look
Le Gant
the hips are seamless.
Girdles $5
Combinations $10
Corsets—Second Floor
THE EDW. MALLEY CO.
NEW HAVEN

OUTLET
MILLINERY WOMEN'S APPAREL
MILLINERY CO.
6 Pratt Street........Hartford
177 Main Street....New Britain
799 Chapel Street...New Haven
1105 Main Street...Bridgeport
MILLINERY
of Distinction
Moderately Priced

THE GAMBLE-DESMOND CO.
The Reliable Store of New Haven
Visit our new department of
Buster Brown Shoes
For Girls and Boys
Including Official Scout Shoes
Fit the children smartly, correctly ... and economically.
Downstairs ... West Store
NEW HAVEN

The Grampian
$50
Be sure to inspect these suits tailored from a sturdy English cloth noted for its wear-resisting qualities.
SHOWN ONLY BY US
The Store You Come Back To
GEMMILL, . . .
BURNHAM & CO.
110 ASYLUM, NEAR TRUMBULL
HARTFORD, CONN.

Spring Felt Hats
Light Comfortable Weight
All Colors, with Narrow Ribbon giving that snappy effect
Some folks merely use things, others enjoy them—and you will enjoy these hats.
$3.85
Ready to Wear and Custom Made Men's Clothing, also a complete line of things for the boys.
J. JOHNSON & SONS, Inc.
85 CHURCH STREET
NEW HAVEN

Heating and Plumbing
Charles H Nadeau
41 Mulberry St. Phone 6-1730
HARTFORD, CONN.

G. FOX & COMPANY
HARTFORD, CONN.
presents two important features of interest to all New England.
House and Garden Rooms
and the third edition of its
Maple House
Now Open to the Public
9th and 10th Floors

SPRING KNITWEAR
There's a Subtle Difference in a
STACKPOLE KNIT
It shows in the Line—Color Design—Workmanship
A Stackpole Knit is
SO USABLE — —
SO ADAPTABLE —
—AND ECONOMICAL WITHAL
$13.75 and up
One, two and three-piece.
All sizes and varied colors.
Stackpole Moore Tryon
IMPORTERS
Paris HARTFORD London

NEW METHOD LAUNDRY
Home of the marvelous
ZORIC
DRY CLEANING PROCESS
61-99 Albany Ave.
HARTFORD, CONN.

BULLARD'S
ELM STREET CORNER ORANGE
NEW HAVEN, CONN.
You Are Cordially Invited to Attend Our
Home Furnishings Style Show
April 30th to May 5th
Store Open Evenings
Our Studio of Home Interiors
24 Completely Furnished Rooms
Entirely redecorated for Spring
NEW HAVEN

The Monitor's Radio Time-Table

What's on the Air Tonight?

	990kc-WBZ-303m	590kc-WEEI-508m	1230kc-WNAC-244m	1410kc-WAAB-213m
5:00	N. E. Agriculture	Armand Girard,	Baseball game....	Skippy sketch.....
5:15	Monitor Views News..	bass; orchestra...	Local dance music.	CBS dance music..
5:30	The Singing Lady....	Winnie the Pooh..	"Jack Armstrong".	Melody Mart; talk.
5:45	Little Orphan Annie..	Curtis radio chat .	Bob White.........	Stamp Adventurers
6:00	Richard Himber and	Evening Tattler;	Reports; news.....	"Buck Rogers"....
6:15	his orchestra.......	sketches; music..	Reports; music....	"Bobby Benson"..
6:30	Reports; sports......	Scores; events.....	Merry-Go-Round ..	String Ensemble..
6:45	Lowell Thomas, news.	Memories: music..	Street of Dreams.	Sylvia Froos; orch.
7:00	Amos 'n' Andy.......	Saluate period.....	Myrt and Marge..	Reports; news....
7:15	Buccaneers Quartet..	Gene and Glenn...	Just Plain Bill....	Local dance music.
7:30	Romantic Melodies;	After Dinner Revue	Sea sketch........	Italian Echoes,
7:45	soloists; orchestra...	The Goldbergs....	Boake Carter, news	native program...
8:00	Assoc. for Advance-	Vallee Orchestra;	"Raffles, the Ama-	Woodwind group..
8:15	ment Colored People	Roland Young;	teur Cracksman".	College talk......
8:30	Lucrezia Bori, sopr'no;	Caroline Marsh;	Voice of America:	Studio recital.....
8:45	Frank Black's Orch..	Al Bernie........	soloists; orch.....	Rhythm Twins.....
9:00	Death Valley Days,	Captain Henry's	Warnow Orch.;	Local dance music.
9:15	dramatic sketch.....	Show Boat Hour;	popular soloists..	Safety skit.......
9:30	Eddie Duchin and	soloists; skit and	Fred Waring & his	Local dance music
9:45	his orchestra.......	orchestra	Pennsylvanians	Reports; news....
10:00	104th Infantry Band	Paul Whiteman's	Casa Loma Or-	Perley Stevens &
10:15	Concert, A. L.......	Music Hall, with	chestra; soloists..	his orchestra.....
10:30	Local dance music...	Nikita Balieff &	Yankee Yarns.....	Organ; soloist....
10:45	Three Blue Notes....	Deems Taylor....	Reports; music....	James Thurber....
11:00	Reports; sport talk..	Forecasts; talks...	Yankee News Serv-	Vera Van; orch...
11:15	Local dance music....	News; Morey Pearl	ice; dance music.	Local dance music.
11:30	News; Madriguera &	and orchestra...,	Music from Ber-	Sign off..........
11:45	his orchestra.......	Studio speaker....	muda and Hawaii	....

Tomorrow's Features

Up to Luncheon

11:00 WBZ, WEEI, Music Appreciation Hour, Walter Damrosch, conductor.
12:00 WBZ, "The Monitor Views the News," Ernest Beaufort.
12:30 WBZ, National Farm and Home Hour: guest speakers; sketch; orchestra.

After Luncheon

2:00 WEEI, "The Magic of Speech," with Vida Ravenscroft Sutton.
2:00 WNAC, "Municipal Overhead," Mayor Edward S. Kenney of Woburn.
2:15 WAAB, Classical Album: program of recordings.
3:00 WBZ, Interview of Margaret Santry of the Washington Post.
3:00 WNAC, Braves-New York Giants baseball game, Fred Hoey, reporter.
3:00 WAAB, Philadelphia Orchestra concert; Philadelphia Chorus.
3:30 WEEI, Women's Radio Review: guest speakers; orchestra.
4:30 WBZ, Temple of Song: Chicago A Capella Choir, Noble Cain, director.
5:15 WBZ, "The Monitor Views the News," Henry Edison Williams.
5:30 WAAB, "Living in the New Deal," Boston School Committee talk.
5:45 WEEI, "Alice in Orchestralia," musical dramatization.

Dinner and After

7:30 WBZ, Music by Gershwin: George Gershwin, soloist; orchestra.
7:45 WAAB, Boston Herald Spelling Bee from Boston Arena.
8:00 WBZ, Walter O'Keefe; Ethel Shutta; Don Bestor's Orchestra.
8:00 WEEI, Jessica Dragonette; male quartet; piano duo; concert orchestra.
8:30 WBZ, Carlos Gardel, Argentine baritone; concert orchestra.
8:30 WNAC, Columbia Revue: Mary Eastman; Evan Evans; Playboys; quartet; orch.
9:00 WEEI, Waltz Time: Frank Munn and Muriel Wilson; Abe Lyman's Orchestra.
9:00 WNAC, Emery Deutsch and his Gypsy Violin.
9:30 WBZ, Phil Baker; soloists; players; orchestra.

Late Evening

10:00 WBZ, "Stories That Must Be Told," Fulton Oursler, magazine editor.
10:00 WEEI, "The First Nighter" sketch, from Chicago.
10:00 WAAB, Program of the Week: humor, news, drama, music.
10:30 WAAB, "Conflict," dramatic sketch, written by T. S. Stribling.
10:30 WEEI, Jack Benny; Mary Livingstone; Frank Parker; Don Bestor's Orchestra.

The Dance

Edouard du Buron

Mr. Edouard du Buron gave his first big public dance recital in Boston at the Repertory Theater last evening, to a good-sized and generally appreciative audience.

Like Miss Martha Graham in New York, Mr. du Buron does not cater to popular approval. He puts nothing in his program merely to entertain. He is a serious artist and though he has a sense of humor, the dance and dance compositions are not humorous matters to him. More the wonder then that the audience, not fed with the banal ditties of the dance, was kept attentive and interested. Program notes helped to establish the mood.

Among the new dances was "Retrospect," from the Brahms F Minor Sonata, thoughtfully conceived and tenderly expressed, and the "Mortal Trinity" to music of Chopin (with Miss Ruth Shalek). This, with the group composition, "So Speaks Mortal Man," evolved from the Largo of Beethoven's Sonata Op. 10, No. 3, shows the more recent trend of his development as a choreographer away from the Oriental impressionism of his earlier dances.

Of the latter, which have been previously seen at the Fine Arts Theater, the "Devil Dance," barbaric and vigorous, and the "Lamento del Caribe," smooth and supple, reveal the dancer's musicality and ability to handle space. The gorgeously robed Japanese "Kwannon" became more significant, danced with mask. There was also the always effective Chopin Prelude solo. "Herald," a new composition in modern vein for group of three, struck a trumpeting note of call to attention, suitable for opening a program, but not especially unusual or distinguished. The "Three Pictures from the Tower of Babel" (Rubenstein) and "In the Beginning" (Haydn) both with baritone solo, are deeply impressive.

A young pupil of Mr. du Baron's, Miss Miriam Kornfield, danced a solo of her own creating, "The Lady from the Sea," with much feeling and no little mastery of form. An artist in the bud—and one who reads Ibsen at age 14!

Miss Irene Epstein at the piano, Mr. J. B. Metcalf, baritone, and Mr. Louis Fox, for the percussion, provided accordant accompaniment. M. L.

Motion Pictures

Historiette

Alexander Korda's British production of "Catherine the Great," directed by Paul Czinner, opened yesterday at the RKO Keith Theater. It is beautifully mounted, costumed and photographed. Elstree (if that's where it was made) evidently intends to follow as close as possible on the heels of Hollywood and keep well in pace with the Queen Movie City's better productions.

That perhaps is why the interiors, rich in décor and detail, have the staged effect of some of our metropolitan Russian cafés, and the bearded guards seems like the big doormen who supply local color to their entrances. Mr. Czinner has benefited by a study of Eisenstein's symbolic use of statues, as when gargoyles grin sardonically at Peter's defeat and figures of the Orthodox Greek theology lend their austere presence to the marriage ceremony with Catherine.

For the acting, Miss Elizabeth Bergner is something entirely new and unexpected, a great actress in a small person. She never leaves her part for a fraction of a second. Not with the ingénue's little moues and frou-frou but with the dramatic actress's infinite variety does she convey the essence of Catherine the girl growing into Catherine the woman and ruler. She has great eyes and a wide smile and a deliciously accented voice. Mr. Douglas Fairbanks Jr. has developed during his stay in England but one feels that another kind of treatment would have made the rôle of Peter more compelling. Of course, history has been prettified to make Catherine and Peter juvenile romantics, so the weakness may not be altogether in young Mr. Fairbanks's approach.

The late Sir Gerald du Maurier figures with distinction as Le Coq. Miss Irene Vanbrugh is seen briefly as Catherine's mother. And Miss Flora Robson plays the Empress Elizabeth with a successful determination to extract every ounce of juice from a juicy part. The magnificent scenes and costumes never once give the feel of old Russia—or possibly just once, when the bells toll in the many-cupolaed church tower.

Except for Miss Bergner, "Catherine the Great" is wholly exterior. M. L.

Weather

U. S. Weather Bureau Report

Boston and Vicinity: Fair early tonight, turning to rain late tonight or early Friday; warmer tonight; cooler during Friday night; moderate to fresh west and southwest winds.

Massachusetts: Increasing cloudiness, followed by rain late tonight or Friday; slightly warmer tonight; cooler in extreme west portions Friday afternoon.

Connecticut and Rhode Island: Increasing cloudiness, followed by showers late tonight or Friday; slightly warmer tonight.

Maine: Cloudy; probably showers tonight and Friday; slightly warmer tonight.

New Hampshire and Vermont: Probably showers tonight and Friday; warmer tonight; cooler Friday afternoon or night.

Atlantic coast, Eastport to Sandy Hook: Fresh south and southwest winds and weather mostly overcast, with rain late tonight or Friday.

Official Temperatures

	A	B		A	B
Boston	41	55	New Orleans.	66	80
Bermuda	70	72	New York ..	38	52
Chicago	48	56	Norfolk, Va..	50	60
Denver	50	80	Philadelphia.	42	50
Helena, Mont.	40	64	St. Louis	50	64
Jacksonville..	70	84	St. Paul	38	66
Kansas City..	56	66	San Francisco	54	68
Los Angeles..	60	74	Washington..	44	52
Miami, Fla...	76	80			

A—8 a. m. eastern standard time April 26.
B—Maximum April 25.

High Tides at Boston

Thursday 9:02 p. m., Friday 9:27 a. m.
Height of tides 9.4 feet, 9.1 feet.

Light all vehicles at 7:07 p. m.

Boston Events

TONIGHT

Theaters

"HER MAJESTY THE WIDOW" (Hollis). Pauline Frederick proves her prowess in comedy as well as stately drama. 8:30.

Movies

FINE ARTS — "Mirages de Paris," a French musical film. Also an American production, "Dawn to Dawn." 1, 3:05, 5:20, 7:35, 9:50.

MAJESTIC — George Arliss in "The House of Rothschild." 2:30, 8:30.

STATE—"Tarzan and His Mate," with Johnny Weissmuller and Maureen O'Sullivan back in the jungles. Our Gang comedy. 12, 2:20, 4:45, 7:10, 9:35.

ORPHEUM—Ramon Novarro in screened novel, "Laughing Boy." Vaudeville. 9:30 a. m., 12:30, 3:35, 6:40, 9:40.

KEITH'S—Elizabeth Bergner and Douglas Fairbanks, Jr., in "Catherine the Great." Cast also includes Sir Gerald du Maurier and Flora Robson. Also a new colored cartoon by Walt Disney, "Pied Piper." 10 a. m., 11:53, 1:53, 3:53, 5:53, 7:53, 9:53.

METROPOLITAN—George Raft, in person, on the stage. Screen feature, "Bottoms Up," with Spencer Tracy, John Boles and Pat Patterson. 11 a. m., 1:50, 4:40, 7:30, 10:20.

FENWAY AND PARAMOUNT—"As the Earth Turns," Based on Gladys Hasty Carroll's rural New England romance. Also "Three on a Honeymoon," with Sally Eilers, Zasu Pitts and Charles Starrett. Fenway at 2:05, 4:36, 7:16, 9:56. Paramount at 9, 11:22 a. m., 2, 4:38, 7:09, 9:47.

UPTOWN—Clark Gable and Claudette Colbert in "It Happened One Night." One amusing situation after another on the road from Florida to New York. 1, 3:50, 6:50, 9:50.

SOUTH STATION THEATER—"Navies of the World"; Merrie Melody cartoon; travel films of Venice and Java; other shorts and newsreels. Continuous from 9:30.

Music

BOSTON SYMPHONY ORCHESTRA — In Sanders Theater, Cambridge. 8.

Other Events

CITY CLUB—"The Romance of News Gathering," by Alton Hall Blackington. 7:45.

PUBLIC LIBRARY—"How Mark Twain and I Went Abroad." Illustrated lecture by Dr. Lucy H. Abbott. 8.

"LAND OF THE SOVIETS"—Prof. Henry Wadsworth Longfellow Dana gives seventh lecture in this series. Subject, "Soviet Culture." John Reed Club, 825 Boylston Street. 8.

SALON OF ALLIED ARTS — "Artists' Night." Music by Frances Boothby, cellist, and Priscilla Duncan, accompanist. Talks by Scott Carbee and Alfred J. Cardall, Jr., on "The Principles Involved in Portrait Painting," and "Aerial and Linear Perspective in Landscape Painting." 369 Commonwealth Avenue. 8:15.

TOMORROW

Music

BOSTON SYMPHONY ORCHESTRA—Final Friday afternoon concert in Symphony Hall. 2:30.

Other Events

ART MUSEUM — Free guidance, "Whistler," by Miss Maginnis. 11 A. M.

CHILDREN'S MUSEUM —Lectures: "Life in the Balkans," 10 a. m.; "Spring Comes at Jamaica Pond." 2.

Local Classified

Advertisements under this heading appear in this edition only. Rate 30 cents a line. Minimum space three lines, minimum order four lines. (An advertisement measuring three lines must call for at least two insertions.) An application blank and two letters of reference are required from those who advertise under most of these headings. Write or call for detailed information.

APARTMENTS FURNISHED

NEW YORK CITY, West End Avenue—Attractive 4 rooms, corner, all outside, 2 bedrooms, elevator; near park; May-October, $60. Schuyler 4-8921. Write Box P-7, Suite 2240, 500 Fifth Avenue, New York City.

APARTMENTS—UNFURNISHED

WOODHAVEN, N. Y.—Upper 5 rooms, sun porch, detached house, garage; heat optional; 45 minutes downtown New York, 30 minutes Penn. Station. Call evenings Virginia 7-0374-J.

CLEANING AND DYEING

BROOKLYN, N. Y.—LeParisian, 70c and 75c; hours NRA, 8 a. m. to 8 p. m., Sat. 10 p. m. 306 86th St. Cloverdale 6-1495.

DRESSMAKING

EUGENIE A. WARD, French Dressmaking; Remodeling and Alterations; prices reasonable. 12 Greenleaf St., off 436 Huntington Ave., Museum Square, Boston.

FOR SALE OR TRADE

WOODHAVEN, L. I., N. Y. — Two-family, modern, detached; garage; will also exchange for 1-family house on basis of original purchase price. Mich. 2-3352.

HELP WANTED—MEN

WANTED — Reliable farm hand, the year round; state wages wanted. Address JOHN H. PARK, New Milford, Pa.

HELP WANTED—WOMEN

HOUSEKEEPER, experienced in institutional work, preferably Christian Scientist, must be well recommended. Write Box B-9, Suite 2240, 500 Fifth Avenue, New York City.

OFFICES TO LET

N. Y. C., 551 Fifth Avenue—Practitioner's light, airy, well-furnished office, Tuesday, Thursday, Saturday. Room 1819, Mu 2-5833.

N. Y. C., 551 Fifth Avenue—Practitioner's office to let: desirable location, reasonable. Tel. Murray Hill 2-5873.

ORGAN TUNING

ORGANS MAINTAINED
tuned, repaired or rebuilt on an economical annual contract basis. Pianos tuned and repaired.
HENRY LEHR
27 years' experience serving Greater New York
6551 77th Place, Middle Village, L. I., N. Y.
Tel. Juniper 5-7781

PAYING GUESTS

PONDWOOD
RIDGEFIELD, CONNECTICUT
Open to adults during April, May and June: a delightful opportunity for rest and recreation; near New York City; comfortable cottages, beautiful surroundings; excellent meals; boating, hiking, golfing, driving; auto will meet you at South Norwalk or Stamford; rates $3 per day with meals; $3.50 with transportation; cottage for rent $35 per month during May and June.

SILVER BIRCHES
Lake Ronkonkoma, Long Island, N. Y.
Home for rest, study and recreation.
Booklet Phone Ronk 16

SPRINGTIME ON CAPE COD
Sun baths on pine needles
Delightful old home open to guests; airy bedrooms, private baths, excellent cuisine, small tables, spacious living rooms with fireplaces; private beach. Address SEA PINES SCHOOL, Brewster, Massachusetts.

PERSONAL SERVICE

INVESTIGATIONS conducted anywhere, over 40 years' experience and an unblemished reputation. HOWARD W. MORGAN, 120 Boylston Street, Boston, Mass. Hancock 2718.

REAL ESTATE

ST. JAMES, L. I., N. Y.—7-room bungalow and garage, all improvements, acre of ground; 2 blocks from water; reasonable. Write X-28, Suite 2240, 500 Fifth Ave., New York City.

ROOMS TO LET

BROOKLYN, N. Y., 1752 E. 18th St.—Beautiful double, single; private home; reasonable; convenient BMT Brighton line. Dewey 9-0833.

N. Y. C., 40 Claremont (Broadway-Riverside) at 119th—Magnificent view; ideal for summer, peaceful, all conveniences, service; reasonable. WAXHAM.

N. Y. C., 97th St., 229 West—Attractive, homelike; running water, private telephone, elevator, light; excellent transportation; $7. MRS. McCOY.

N. Y. C., 200 Claremont Ave., Apartment 44—Two bright, airy bedrooms; evenings. Phone daytime Gramercy 5-7060, Ext. 31.

SITUATIONS WANTED—MEN

ACTIVE retired man always in responsible positions wishes whole or part time work where faithfulness is appreciated; moderate pay. C-31, The Christian Science Monitor, Boston.

RETIRED officer New York Fire Dept. experienced in insurance inspection and building laws, desires connection with firm needing this type of experience. Write Box M-11, Suite 2240, 500 Fifth Avenue, New York City.

SALES EXECUTIVE, 45, capable manager, organizer, advertising, correspondence, widely traveled foreign countries, six languages, fine record, desires to accept any offer with moderate salary. Write Box S-18, Suite 2240, 500 Fifth Avenue, New York City.

SITUATIONS WANTED—WOMEN

COLLEGE graduate with kindergarten training desires position as governess or companion; free to travel. Box 54, Lexington, N. C.

EXCELLENT cook, housekeeper, good manager for refined family, city-country. Sacramento 2-9836. MRS. STECK, 58 E. 102nd, N. Y. C.

HOUSEKEEPER—Small hotel or club; 5 years' experience finest clientele; references; in-out town. Write Box P-6, Suite 2240, 500 Fifth Ave., New York City.

HOUSEKEEPER—Scotch, good cook, willing to take charge; Boston vicinity preferred. E-10, The Christian Science Monitor, Boston.

SECRETARY, bookkeeper, 10 years' diversified experience, capable, willing. Write Box H-10, Suite 2240, 500 Fifth Ave., N. Y. C.

YOUNG WOMAN, well qualified in all outdoor sports, desires summer position with family or traveling. Box 55, Greenwich, Conn.

SUMMER PROPERTY

CANANDAIGUA LAKE—Summer home for sale on Canandaigua Lake; also Lakeside lots, high and dry. Phone 1154 F 2. Write E. JANE WILLIAMS, Canandaigua, New York.

TEACHERS AND TUTORS

CHARLES TAMME, Teacher of Singing
Vocal classes. Real vocal training. Opportunity for solo work. Weekly lessons. Monthly fee $3. Learn to sing with understanding and expression. Private instruction. 2345 Broadway (86th Street), New York City.

TUTORING, advanced and elementary subjects, English, Latin, specialty; free to travel; best references. PRISCILLA W. HEACOCK, Wyncote, Pa.

General Classified

Advertisements under this heading appear in the Atlantic, Central and Pacific editions of The Christian Science Monitor. Rate 60 cents a line. Minimum space four lines. An application blank and two letters of reference are required from those who advertise under most of these headings. Write or call for detailed information.

EXCHANGE OF SERVICES

WANTED—Transportation to California for man and wife and some remuneration; in exchange will give loving care to adult or children and assume care after arrival; references. Write Box X-18, Suite 2900, 333 North Michigan Avenue, Chicago, Illinois.

INDEXING

INDEXING of Prose Works, Bibles, Textbook. Concordances and all books of reference; also gold lettering. D. T. S. DENISON, 117 E. 24th Street, New York City.

REAL ESTATE

AT RYE—WESTCHESTER SUMMER RENTALS
Shore—Country
SUZANNE GEDNEY
Purchase Street, Rye, N. Y. Rye 671

REPRESENTATIVES WANTED

COLLECT liberal commission selling famous Olovnit frocks, lingerie, hosiery direct from factory; low prices, unsurpassed values. SHAUGHNESSY KNITTING CO., Dept. A-68, Watertown, New York.

WOMEN—Easy spare time money for you. Show friends, neighbors unsurpassed quality dress fabrics, women's and children's dresses, lingerie, corsets, raincoats, hosiery. Liberal commissions. No experience—no investment needed. Wonderful sample outfit furnished. 15 day credit consignment plan. Write for territory. MUTUAL FABRIC CO., Dept. 1006, Binghamton, New York.

CONNECTICUT

BRIDGEPORT

GOING AWAY?
You'll have a much better time if you are conscious of possessing new, smart clothes.
Thompson's
have all you need
for all occasions
985 MAIN STREET

A few dollars invested in Evergreens, Flowering Shrubs and Rosebushes, will add hundreds of dollars to the appearance and value of your home.
The annual GARDEN SALE now on
HOWLAND'S

Stoddard G. Goodsell
Incorporated
WHOLESALE CONFECTIONERY
787-789 Main St., Bridgeport, Conn.

Braunfield
SMART MILLINERY
POPULAR PRICES
TWELVE-FIFTEEN MAIN STREET

Handmade Phillipine
Gowns $1.09
New Flower Prints, Sizes 15, 16, 17
MEIGS & CO.

Henry C. Reid & Son
JEWELERS
1134 Broad Street

JONES DAIRY FARM SAUSAGE
F. W. BEHRENS Inc.
192 FAIRFIELD AVENUE

WALTER R. ROTHE
Plumbing and Heating
UNIFLOW WATER SYSTEM and REFRIGERATORS
234 SEAVIEW AVENUE Phone 4-5520

GREENWICH

GENERAL ELECTRIC
All-Steel Refrigerators
The GREENWICH ELECTRICAL CO.
262-264 GREENWICH AVENUE Tel. 532

NEW ENGLAND CARPET CLEANING CO.
CLEANERS AND DYERS
169 West Putnam Ave., Greenwich, Conn.
Telephone 1800—1801

"blue coal"
Try it today, you'll order it tomorrow.
We ask your patronage.
HOUSEHOLD FUEL CORP.
PHONE GREENWICH 3660

E. M. KEENAN
Successor to S. R. GREENBERGER
Jeweler Silversmith
271 GREENWICH AVE. Greenwich, Conn

ARTHUR E. DOWNES
General Contractor
ROUND HILL
GREENWICH, CONN. Tele. 3273

Forthcoming Lectures On Christian Science

By Members of The Christian Science Board of Lectureship

United States

Connecticut

Meriden: St. Paul's Universalist Church, East Main and Norwood Streets, 8:15 p. m., April 30.

Massachusetts

Boston (The Mother Church): Colonial Theater, Boylston Street, 12:15 p. m., May 10. Radiocast Stations WNAC and WEAN.

Absence From Classes Curtailed by College

LEBANON, Ohio, April 26 (AP)—College students who habitually "cut" their classes have made Dr. Holly Estil Cunningham, president of Alfred Holbrook College, change his mind.

A little more than a year ago, when the college was founded here as an educational experiment, Dr. Cunningham felt the students were capable of deciding whether they should attend classes, so voluntary attendance was made the rule. But now, with a few tart remarks about some who "take advantage" and "loaf, sleep, and lie both to their parents and to college authorities," Dr. Cunningham says the voluntary attendance plan must be curtailed.

HARTFORD

Hatch & North Coal Co.
COAL—OIL—COKE
(Hazle Brook Coal) Koppers Coke
Delco Oil Burner
726 Main Street Phone 2-1032

PIANOS
Should Be Tuned From Two to Four Times a Year
MARC A. SCHAEFFER
Piano Tuning and Repairing
Over 25 Years' Experience
53 Robbins Drive Wethersfield, Conn.
Telephone 9-0435

EGAN SHOP
SALE
ON EVERYTHING!
Children's Dresses—Corsets
Girdles—Bandeaus—Hosiery
53 ALLYN STREET

Men's Clothing Needs
are well supplied by the men's wearing apparel stores advertising in The Christian Science Monitor.

CONNECTICUT

HARTFORD
(Continued)

"GARDEN FLOWERS IN COLOR"
by G. A. Stevens
$3.75
The only book which shows all the commonly grown garden flowers in natural colors—invaluable for identifying, planning and grouping.
WITKOWER'S
77-79 ASYLUM STREET

COLUMBIA BRAND SOUPS
Full Assortment and Unusually Good
10c a can
M. J. BURNHAM, Inc.
WEST HARTFORD, CONN.

SHOE REPAIR SERVICE
E. C. WEBB'S 2 STATE ST. only
PHONE 6-5355

JUVENILE FOOTWEAR SHOP
WALTER T. FISH
Shoes — Rubbers — Hosiery
968A FARMINGTON AVENUE
WEST HARTFORD CENTER

VAN DYK'S
Quality Ham
Bacon and Cheese
LUNCHEONETTE
292 Asylum Street 565 Main Street

MERIDEN

The Lyon & Billard Co.
LUMBER—COAL
BUILDING MATERIAL
13 SOUTH COLONY ST. Telephone 2440
Over 85 Years of Fair Dealing and Good Service

Perfection Is Our Aim
The Domestic Laundry Co.
Launderers—Dry Cleaners
136 Hanover Street Tel. 1503

Emerson & Whitney Co.
43 COLONY STREET
Complete Footwear Service

GREENBACKESR
Special Cut Flowers and Garden Plants
PHONE 724 OLD COLONY ROAD

MIDDLETOWN

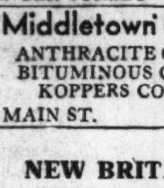

Middletown Fish Market
99 CENTER STREET Phone 3020

The Middletown Coal Co.
ANTHRACITE COAL
BITUMINOUS COAL
KOPPERS COKE
319 MAIN ST. Phone 15W

NEW BRITAIN

FOR SAFE, RELIABLE
COLD FUR STORAGE
PHONE 2989 and we will call
CONNECTICUT FURRIERS
Incorporated
87 WEST MAIN STREET

UNIVERSAL BARBER SHOP
R. DAMICO, Prop.
Courtesy - Service - Sanitation
Tel. 1644 269 MAIN ST. Elevator Service

NEW HAVEN

MONITOR ADVERTISING INFORMATION BUREAU
If the article you wish is not advertised in this issue of The Christian Science Monitor, call 5-2315, where a bureau of all local and national advertisers is maintained.
WINTHROP and DERBY AVENUE
2-4 daily except Saturdays

Established 1900
MICHAELS
JEWELERS
OPTICIANS SILVERSMITHS
926 CHAPEL STREET, CORNER TEMPLE
Pioneers of the Budget Plan in New Haven

The Edward P. Judd Co.
Booksellers and Stationers
The books reviewed on the Monitor Book Page will be found on our shelves.
827 CHAPEL STREET 6-2109

THE SHOP ON WHEELS
PLUMBING, HEATING
SHEET METAL WORK
REPAIR SERVICE
CHARLES A. MENZIES, Inc.
67 WHITNEY AVENUE
Phones 3-2624, 2-1274

BENEDICT & CO. COAL COKE OFFICE 135 TEMPLE ST.
"blue coal"
Koppers Coke
OILS
Phone 5-4116

GORDON HOSIERY
For Every Member of the Family
Lund's Shoe Store
845 CHAPEL STREET

Specializing in Orthopedic Extension Work
Hat Renovating
NEW HAVEN SHOE REPAIRING CO.
136 TEMPLE ST.

NRA
Godfrey & Cooper
GARAGE
Distributors of INDIA TIRES
32 TEMPLE STREET 7-2660

TYDOL GAS, Oils
Lubrication, Batteries, Tires
The WHALLEY TIRE CO.
233 WHALLEY AVENUE

CONNECTICUT

NEW HAVEN
(Continued)

Ann Allen Gowns
26 Whitney Avenue
New Haven, Conn.

WALK-OVER SHOES
for Men and Women
A complete assortment of Main Spring Arch Shoes always in stock.
WALK-OVER SHOE SHOP
SYDNEY STOKES, Proprietor
930 CHAPEL STREET

Telegraph Delivery Everywhere
Coombs FLOWER SHOPPE
"SAY IT WITH FLOWERS"
1080 Chapel St.

The John E. Bassett & Co.
Ye OLDe HARDe WARE STORE
754 Chapel and 314 State Streets

NEW LONDON

The Mariners Savings Bank
STATE STREET
NEW LONDON CONNECTICUT
A Mutual Savings Bank
Safe Deposit Boxes

NORWALK
(See also Westport)

MONITOR ADVERTISING INFORMATION BUREAU
If the service you wish is not advertised in this issue of The Christian Science Monitor call 615-J, where a bureau of local and national advertisers is maintained from 10 to 1 daily.

ROGERS & STEVENS
Clothiers—Two Stores
Norwalk and South Norwalk

NORWALK SAVINGS SOCIETY
NORWALK, CONNECTICUT
A Mutual Savings Bank

J. I. Mallette Specialty Shop
Children's Socks, Ankle Length and Half Size, 6-10½.
All Colors and Stripes.
25c, 35c, 3 for 1.00
88 WASHINGTON ST., SOUTH NORWALK

STAMFORD

MONITOR ADVERTISING INFORMATION BUREAU
If the service you wish is not advertised in this issue, call The Christian Science Monitor Advertising Information Bureau where a record of local and national advertisers is maintained.
100 PROSPECT STREET 3-7538
12 to 5 p. m. daily

Fashionable
Apparel for Misses and Women
Also SMART DRESS ACCESSORIES
Siegelbaums Inc.
STAMFORD-CONN
205-211 ATLANTIC ST.

The New Saxon-Weave Suit
$30—$35
100% Pure Virgin Wool
Lined With Pure Celanese
FRANK MARTIN & SONS

Rose Bushes, 3 for $1.00
24 varieties. Home-grown stock.
Garden Supplies, Basement
The C. O. Miller Co.

Better Baked Products
de BRUYCKER
BAKE SHOPS, Inc.
168 BEDFORD ST 271 MAIN ST

Job Printing
Specializing in Church Work
BUSINESS STATIONERY
TICKETS, etc.
THE COMMUNITY PRESS
Toms Road Tel. 3-0349

Connecticut's Most Distinctive Shoe Store
L. SPELKE & SON
419 MAIN STREET, STAMFORD

WATERBURY

SPRING GLOVES
By VAN RAALTE
Of FAUNTEX—the exclusive Van Raalte Glove Fabric.
Many, many new distinctive models. Plain Tailored—Tailored Slip-on—Ruffled Cuffs—Pique Trimmed—Organdie Gore Cuffs—Pique Trimmed Cuffs. Every new Spring shade. Van Raalte Gloves wash beautifully and give long wear.
$1.00 and $1.50 a pair
Grieve, Bisset & Holland, Inc.
WATERBURY, CONN.

MacKERRACHER'S MARKET
31 WILLOW STREET
If you wish to serve a dainty luncheon, try our HOME-MADE POTATO and CABBAGE SALAD with ASSORTED COLD CUTS.
Two phones 4-0125—4-0126

$5.00 ENNA JETTICK $6
Shoes for Women
SERVICE SHOE STORE
175 BANK STREET PHONE 4-2355

Beauty, grace, comfort—all yours in the new spring ARCH-RITE SHOES—sizes 3 to 9—widths AAA to EEE. $3.95 a pair. Come in and let us show them to you.
The MILLER & PECK CO.

HASTINGS CORSET SHOPPE
BRIDGEPORT WATERBURY
1026 Main Street 29 West Main Street

Walk into my parlor
Where we'll chat an hour or two.
My laundry's gone to Perry's,
So I've no work to do!
PERRY'S Inc.
POHNE 1-3161

CONNECTICUT

WATERBURY
(Continued)

Dual Automatic
Westinghouse
Refrigerators
Howland-Hughes

Mrs. Brook's Good Foods
282 West Main St., Waterbury, Conn.
Also
The Green Acre
Woodbury, Connecticut, Route 6

NORGE
Rollator Refrigeration
CLAPP, ROSE & VAUGHN
11 LEWIS STREET PHONE 4-2129

WESTPORT

THE BON TON MARKET
For Those Chilly Days
HEINZ SOUPS
TEL. 5101 10 MAIN ST., WESTPORT

MARYLAND

BALTIMORE

Wilbur Coon Shoes
As advertised in the Monitor, at . . .
DALSHEIMER
213 NORTH LIBERTY STREET

Hopkins Beauty Salon
MARIE C. LITTLE
Formerly of the
Dorothy Marie Beauty Parlor
Evenings by appointment.
Hopkins Apartments, 31st and St. Paul St.
Phone Belmont 5600

NEW YORK

ALBANY

John G. Myers Co.
Our Cotton Shop Introduces
Land O'Cotton
REG'D
FROCKS
in an ALL STAR SHOWING
from $3.98 each
Just Come In and See the Array
Cottons—Second Floor

Visit Our New
SHOPS OF FASHION
On Our Rearranged and Redecorated Second Floor
W. M. Whitney & Co.
ALBANY, N. Y.

JOHN B. HAUF, Inc.
Furniture—Rugs
Headquarters for Philco Radio—ABC Washer—Norge Electric Refrigerators—Whitney Baby Carriages
175-179 CENTRAL AVENUE
ALBANY, NEW YORK

The Sherwin-Williams Co.
Paint Headquarters
Broadway at Maiden Lane
Central Ave. at Quail St. Tel. 4-4163

INSURANCE
of Every Description
CLEVE R. KILMER
50 STATE STREET, ALBANY, N. Y.
Phone 3-1201

Grace and Merit
21 NO. PEARL ST.
MILLINERY
of distinction
at popular prices

The TALLY-HO
Eagle Stand, Maiden Lane
Delicious Full Course
Dinners at 60c-75c

BINGHAMTON

Smart Spring and
Early Summer Apparel
Newly Arrived Since Easter
at McLEAN'S

LEADER
29 MAIN STREET
MILLINERY
of Distinction
at Popular Prices

Foot Saver Shoes
"fit the foot in motion"
sold exclusively by
Parlor City Shoe Co.
40 COURT SREET

BRONXVILLE

Adele-Marie
Ladies' Hats at
$1.95 and $2.95
56 Palmer Ave., Room 42
Ernestine Housel, Mgr.

The NOSEGAY
Inc.
Beautiful Flowers
Personal Attention
Reasonable Prices
63 PONDFIELD ROAD

D. Struss, Inc.
Fancy Groceries
Delicatessen, Fruits, Vegetables
Phones 5650—5651
56 PONDFIELD ROAD

The Quill Pen
New Spring Pottery
for Your Plants and Flowers.
Bridge Favors, Gifts
Exclusive Writing Papers
145 PONFIELD RD. Tel. 5479

NEW YORK

BRONXVILLE
(Continued)

Oh yes! Everything's all right.
We are insured through
Henry W. Plate
He carries all kinds of insurance.
349 EAST 149TH STREET
NEW YORK CITY
Tel. Mott Haven 8145-8150
Yonkers 4883

WEIGHT QUALITY SERVICE
WESTCHESTER FUEL CO.
INCORPORATED
COAL
Settles the Burning Question
TELEPHONES 1472—1473 TUCKAHOE

Matrix Shoes
Allen A. Hosiery
PONDFIELD SHOE SHOP
101 PONDFIELD ROAD Tel. 0717

WILLIAM
Hair Stylist
Kathleen Mary Quinlan's
Facials and Cosmetics
71 PONDFIELD ROAD
Tel. Bronxville 6260-6261

FERRIS RADIO
Ferris Radio Co.
107 Pondfield Rd. Tel. 4545
RADIO REPAIRING
Records and Sheet Music
RCA Radiotroms
Authorized agents for Stromberg-Carlson, Atwater Kent and Philco.

Genungs Little Shoppe
Bronxville's Department Store
Gordon Ne-Flex Stockings
Gloves, Dresses
100 PONDFIELD RD. Tel. 3253

We Carry
Pepsodent
Also Toilet and Household Necessities in Our Drug Store
Edgar S. Bellis
Ph. 1073 116 Pondfield Rd.

GRAMATAN
COAL & SUPPLY COMPANY Inc.
Coal, Fuel Oil, Cord Wood
Masons' and Builders' Supplies
73 KRAFT AVENUE TEL. 5090

Duleto & Comstock
OUTFITTERS to
MEN and BOYS
40 PALMER AVENUE
Tel. 4070

BROOKLYN

See New York City, Borough of Brooklyn

BUFFALO

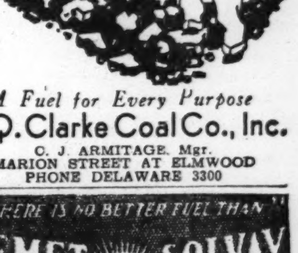

Anthracite
Bituminous
Fireplace Logs
Coke
A Fuel for Every Purpose
J. Q. Clarke Coal Co., Inc.
C. J. ARMITAGE, Mgr.
MARION STREET AT ELMWOOD
PHONE DELAWARE 3300

"THERE IS NO BETTER FUEL THAN"
SEMET COKE SOLVAY
SPAULDING, HEDSTROM & SPAULDING CORP.
440 M & T BUILDING CL. 7900

GRANT 3365
CENTRAL
DRY CLEANING CO.
Miracleaners
West Utica Street, Near Delaware

Remember Birthdays and Wedding Anniversaries With Flowers
196 DELAWARE AVENUE
COLONIAL FLOWER-SHOP

WIESE, Florist
Flowers for Everybody
F. T. D. MEMBER
206 Washington Market, Buffalo, N. Y.

A Beauty Shoppe of exclusive appointment
THE DAWN
851 Delavan Avenue
at Delaware
Tel. Lincoln 5410
Mabel Rath Wedekind

HARDWARE—PAINTS
RADIO SERVICE
SOUTHALL'S
1008 ELMWOOD Gr. 2623

CORTLAND—HOMER

MAXSON & STARIN
Lumber and Coal
PHONE 52

GLOVERSVILLE

AWNINGS
"TAYLOR MADE"
Nelson A. Taylor Co., Inc.
49 Bleecker Street Phone 2359-J

N. M. Banker Inc.
Automobile Insurance
40 NORTH MAIN STREET Phone 377

ESSOLENE
Guarantees Smoother Performance
Williams & Dye Co. Inc.
95 SOUTH MAIN STREET

Fuel Oil Range Oil
Kerosene
A. F. Peters Oil Co.
3 CAYADUTTA STREET

SEE NEXT PAGE

NEW YORK

GLOVERSVILLE
(Continued)

The Best Quality at the Lowest Prices
PRIME MEATS and Vegetables — FRESH FRUITS Monarch Foods
PUTMAN'S MARKETS
Johnstown Gloversville

CURTAINS and DRAPES
Ready Made or to Order
ARGERSINGER'S

Lower the Cost of Dressing Well
H. I. ABDELLA INC.
7-11 CHURCH STREET

ITHACA

Servicenter, Inc.
The Home of Packard
COMPLETE ONE STOP SERVICE STATION
Goodyear Tires—Mechanical Repairs
Corner Cayuga and Green Streets

DANISH PASTRY
FEATURED SATURDAYS
LENRAY BAKERY and DELICATESSEN
218 W. State Street Ithaca, N. Y.

JAMESTOWN

Forty-Six Years in Jamestown
Abrahamson-Bigelow Co.
Department Store

Landy Bros. $1 CLEANERS INC.
Today Quality and Responsible Service cost you no more. We appreciate The Christian Science Monitor Advertising.
Phone 7976
213 Hopkins Ave.
Our price schedule is the same as every other dependable concern.
Dyers Furriers Cleaners

C. E. Bradley, Inc.
Reliable diamonds, watches, wedding rings and watch repairing. 18 E. 2nd St., next to Shea's.

KENMORE

VIOLA STEVENS
HATS and Accessories
Open Tues., Thurs., Sat. Eves.
2828 DELAWARE AVE.

Kenmore Coal & Ice Co.
Moving
Furnace Cleaning
Doner-Hanna Coke
16 LINCOLN BLVD. Ri. 1320
Automatic Heat Controls — Williams Oil-O-Matic Oil Burners
for your
PLUMBING and HEATING
CALL
E. W. ROGERS
1412 Kenmore Avenue RI 9695, RI 2367

THE WIGGERY
EXPERT MANICURING
Edmond Process Permanent Waving
Hair Cutting Marcelling
Gladys Chandler 2852 Delaware Ave
RI. 2111

Premier Foods
AT
WERNER'S MARKET
Prudence Corned Beef Hash
GROCERIES—DELICATESSEN
3145 Delaware Avenue Riverside 2564

Kenmore Boot Shop
TREADEASY SHOES
for Women
2870 Delaware Avenue, Kenmore, N. Y.

LARCHMONT

When You Want Something Done And Want It Done Right Call
G. W. MERRELL
The Hardware Store
Our Repair Department Is Doing Extra Fine Work in Fixing Screens, Washing Machines, Vacuum Cleaners and Lawn Mowers. Also General Carpentering.
1921 PALMER AVE. Tel. Larchmont 2460

Long Island

BALDWIN

SERVICE QUALITY CLEANNESS
Is Our Motto
For Better Cakes, Pies and Bread
Try Heim's
HEIM'S BAKERY
70 N. Grand Ave. Tel. Freeport 4957

Producing
LOVELINESS Is Our Specialty
IDEAL BEAUTY SHOPPE
Items 35c or 3 for $1.00
Special Permanent $3.50
55 So. Grand Ave. Tele. Freeport 6585

CHARLES LORENZ
HIGH GRADE MEATS
JONES DAIRY FARM SAUSAGE
Poultry, Game and Sea Food. Quality Groceries, Fruits and Vegetables.
13 and 15 GRAND AVE. FRPT 4260

ELMHURST

BREADS—CAKES—PIES
9058 Corona Ave. New. 9-3512
It's Good When
It Comes From
EDINA BAKERY

FAR ROCKAWAY

SOS
Gas and Service Station
Corner Mott and Cornaga Avenues
Near Christian Science church
CAR WASHING BATTERY SERVICE
CARS OVERHAULED
Tel. Far Rockaway 7-5179

Tel. Far Rockaway 7-0170
SUPREME LAUNDRY
Try us for Better Quality—Better Service—Better Price
1079 Beach 21st Street (White Street)

Tel. Far Rockaway 7-2750
CROSSWAYS CLEANERS and FURRIERS, Inc.
SPECIALS 49c
Plain Dresses, Coats and Suits. All work called for and delivered.
1859 MOTT AVENUE
Near Christian Science church

NEW YORK

Long Island

FAR ROCKAWAY—Cedarhurst

Tel. Cedarhurst 0291 Emmons Moser
Westminster Radio
SEE THE NEW 1934
NORGE ROLLATOR REFRIGERATOR
513 CENTRAL AVENUE

FLUSHING

HATS
$2.95 $5.00 $7.95
THE boulevard shop
141-05 Northern Blvd., Flushing, N. Y.
Open evenings until nine.

CLARA P. ANDREWS
Beauty Shop
Eugene, Frederic and Croquinole Permanent Waving
3 Rooms $1.50 First 4 Days of Week
134-22 Northern Blvd. Ph. Flushing 9-2813

WHITMAN'S Auction Rooms, Inc.
Antiques, Used Furniture, Works of Art, Prints, Books, Silver, etc. A fine assortment of Early American glassware and novelties on our "DOLLAR TABLE."
Open Wednesday and Saturday Evenings
133-50 Roosevelt Ave. Ph. Flushing 9-1811

Master Furriers
BLACHAS & MELLIDES
Quality—Service—Satisfaction
Storage—Repairing—Remodeling
41-07 Kissena Boulevard
Telephone Independence 3-5235

Fish and Chip Shop
Ready to serve; also fresh fish delivered at your home.
Fish or Meat Dinner, Sundays, 75c
136-39 ROOSEVELT AVENUE
Phone Independence 3-7344

FOREST HILLS

Buy Your Hardware Here
Forest Hills Hardware Co.
INC.
7132 AUSTIN ST. Tel. Boulevard 8-2562

FREEPORT

Try our delicious "FROSTED FOODS"
PITTERMAN'S MARKET
Meats and Groceries
118 S. Main Street
Freeport, N. Y.
Phone 1946
BIRDS EYE FROSTED FOODS

Painting Decorating
Paper Hanging
Anywhere on Long Island
F. W. Goble Phone Freeport 5309
110 Leonard Avenue Freeport, N. Y.

GLEN HEAD

Charles P. Green
Builder of Estates
Complete from Roads to Decorations. Alterations, Repairs—Reasonable
ANYWHERE. REFERENCES.
P. O. Box 257 Glen Head, Long Island
Glen Cove 2433-W

HEMPSTEAD

Walk-Over
for Men and Women

Florsheim and Red Cross Shoes
LARGE JUVENILE DEPT.
The New Shoe Store
Established 1910
32 MAIN STREET 90 SO. MAIN STREET
HEMPSTEAD FREEPORT
Exclusive but not expensive

ETTINGER'S
THE QUALITY STORE
DRESSES—SWAGGER SUITS
HATS—SPORTSWEAR—GLOVES
Always Moderately Priced

Vassarette Girdles and Foundations
264 FULTON AVENUE HEMPSTEAD

GARDEN SUPPLIES
Fertilizer, Wheelbarrows, Garden Tools, Trellis, LAWN SEED, ROSE Bushes that grow.
BLUMBERG'S
PAINTS, HARDWARE
278 FRONT STREET, HEMPSTEAD

Hempstead Plumbing Supply Co.
Incorporated
Plumbing and Heating and Tinsmith Supplies
of Quality
143 JACKSON STREET
Phone 737 Hempstead, N. Y.

EDW. H. DIEDRICH
INSURANCE
of every description in all companies.
EDW. H. DIEDRICH
State Broker
Williston Park Tel. Garden City 3625

PETRANO - HAIRDRESSER
Specializing in
PERMANENT WAVING
Marcelling and Hair Dyeing • All Branches of Beauty Culture • Special Attention Given to Children.
Tel. Hempstead 1980 136-A Main Street

L. SEEL, Manager
A. & P. TEA CO.
99 MAIN ST., HEMPSTEAD
Telephone 5700

JACKSON HEIGHTS

Showing Our New Spring Shoes
in the
ARCH PRESERVER, ENNA JETTICK and RED CROSS SHOES
Your Feet Carefully Fitted by Experts
Roosevelt Shoe Shop
Cor. 83d St. and Roosevelt Ave.
Jackson Heights, N. Y.

FRED G. KELLEY INC
MOVING, STORAGE WAREHOUSE
CRATING 37-60 81st St.
SHIPPING Hav. 9-5000
PACKING Sun. Hav. 9-4438

Fred's Quality Market
82-13 Roosevelt Avenue Newtown 9-9674
Meats—Poultry—Sea Food
The most modern meat market in Queens
Prompt Deliveries

Stanley's
Newtown 9-8650
Manufacturing
FURRIER
Fur Coats, Ready-to-Wear and Made-to-Order
86-17 Roosevelt Avenue at 87th Street

HAvemeyer 4-8220 Orders Promptly Delivered
J. HABERMAN
Butter, Eggs and Groceries
82-12 Roosevelt Ave. Jackson Heights, N. Y.

NEW YORK

Long Island

JACKSON HEIGHTS
(Continued)

To assure yourself of a pleasant Spring be fitted to a good Foundation Garment at
Carmen
LADIES SHOPS
37-50 82 ST. HAvemeyer 9-2874
Also Lingerie, Hosiery, Gloves and Bags

JAMAICA

Phone REpublic 9-0400
Repairing Remodeling
JOHN BROS.
EXCLUSIVE FURRIERS
DRY-AIR COLD STORAGE 89-67 164th Street

FRIES & BURMEISTER, Inc.
Real Estate and Mortgages
Insurance in All Its Branches
170-23 Jamaica Ave. Republic 9-8070-8071

Florsheim Shoes for Men and Women
Treadeasy for Women
Dr. Posner's for Children
SHOES THAT ARE DIFFERENT
GREEN BROS
WE FIT THE NARRO HEEL
165-22 Jamaica Avenue Jamaica 6-4608

OCULIST PRESCRIPTIONS FILLED
Hours 8-5:30, Mon., Wed., Fri., Sat., to 8:30 p.m.
Telephone Republic 9-3233
John HANSEN
DISPENSING OPTICIAN
89-03 166TH STREET (Near Shelton Avenue)

LYNBROOK

Cleaver Bros. Corp.
SOCONY PRODUCTS
Complete Automotive Service
Sunrise Highway and Roosevelt Street
and
Broadway and Scranton Avenue
Telephone Lyn. 9876 and Lyn. 1897

SCIENTIFIC EYE-GLASS FITTING
DR. CARL H. POPPER
OPTOMETRIST
Sunrise Highway, corner Atlantic Avenue
LYNBROOK
and 242 Rockaway Ave. Valley Stream

JOHN WATTS
CHOICE MEATS and PROVISIONS
87 ATLANTIC AVE. LYNBROOK, N. Y
TELEPHONE LYNBROOK 8422

ANDERSON'S
65 Atlantic Ave., Cor. Sunrise Highway
We specialize in plate dinners and Toasted Sandwiches
Candy and Soda
Telephones Lyn. 4827 and Lyn 4891

SALES RADIO SERVICE
M. W. OBERMILLER
230 Union Avenue Lynbrook, N. Y.
Call Lynbrook 8899

QUEENS VILLAGE

Queens Plaza Barber Shop and Beauty Parlor
Experts in All Branches of Beauty Culture
9615 SPRINGFIELD BLVD.
Missouri 7-3171

QUEENS VILLAGE AWNING & SHADE CO.
Awnings and Shades—Flags and Banners
Pipe and Boiler Covering—Table Pads
214-13 Jamaica Avenue Tel. Hollis 5-7187

NORMAN PAINT CO.
PAINTS—WALLPAPER
GLASS
213-25 JAMAICA AVE. Hollis 5-5565
220-13 JAMAICA AVE. Missouri 7-1200

BITTNER'S
FAIR DEAL MARKET
218-28 Hempstead Ave. Hollis 5-4670
MEATS AND GROCERIES
We Deliver Anywhere

J. H. PAULI
MEATS OF QUALITY
216-03 Jamaica Ave. Hollis 5-2467 or 5231
Orders called for and delivered.

RICHMOND HILL

Walk-Over
1934 CABANA

Smartly patterned with verified perforations and stitching. Your choice of several styles and colors.

TOLLEY'S
Est. 1905 Phone 2-1752 R H
115-15 JAMAICA AVENUE
RICHMOND HILL, N. Y.

VICK'S
SERVICE and GAS STATION
General Auto Repairs
Greasing—Batteries
9345 104TH ST., Near ATLANTIC AVE.
CLEVELAND 5-8789

GAS SUNOCO OILS
BLUE SUNOCO GASOLINE
Greater City Service Station
119-24 Jamaica Avenue, at 120th Street
Virginia 7-10001

Big Sale Now Going On
at
SAM WEINBERG'S
Furnisher and Hatter
JAMAICA AVENUE, COR. 107TH STREET

KNOX SPARKLING GELATINE
MUELLER'S MACARONI
RUMFORD BAKING POWDER
PERRON'S DELICATESSEN
106-09 Jamaica Ave. Rich. Hill 2-4001

A. JOSEPHSON
TOYS—SPORTING GOODS
GREETING CARDS
109-02 JAMAICA AVENUE
Phone: Richmond Hill 2-4348

FRANK GUTJAHR, Inc.
Quality Meats
115-19 Jamaica Ave., near 116th St.
Ph. Rich. Hill 2-4330, 4331 and 4332

Phone Havemeyer 4-4726
LOUIS MALLER
Painter and Decorator
Craftex-Glazing a Specialty
No job too small. No distance too far.
3750 75th St., Jackson Heights, L. I.

"All That the Name Implies"
STERLING DRUG STORE
113-02 Jamaica Avenue, Cor. 113th Street
TOILETRIES SODAS ICE CREAMS
TEL. VIRGINIA 7-4838

NEW YORK

Long Island

RICHMOND HILL
(Continued)

The SMART SHOP
EDITH SCHWARTZ
MILLINERY
106-13 Jamaica Ave. Tel. Rich. Hill 2-8369

Plumbing and Heating
W. A. STILLWAGGON, Inc.
"The 20 Minute Plumber"
120-03 Jamaica Ave., Richmond Hill, N. Y.
Telephone Virginia 7-0862

RICHMOND HILL
Ridgewood

HOLLAND SHOE CO.
Ladies' and Men's Shoes
86-03 Myrtle Avenue, Ridgewood
Featuring
FLORSHEIM SHOES FOR MEN
TELEPHONE HEGEMAN 3-1052

RICHMOND HILL
Woodhaven

Corsets, Lingerie, Hosiery, Gloves
Parkway Specialty Shop
Corsets fitted
Specializing in the Gossard Garment
HEADY & TREMMEL
8010 JAMAICA AVE. Tel. Virginia 1380

ROCKVILLE CENTRE

MONITOR ADVERTISING INFORMATION BUREAU
If the service you wish is not advertised in this issue, call The Christian Science Monitor Advertising Information Bureau where a record of local and national advertisers is maintained.
Tel. Rockville Centre 1815 31 Yale Place
8 a. m. to 1 p. m. daily

BETTY HARRIS
Corsets and Braziers
of every description fitted and altered free.
266 MERRICK ROAD R. V. C. 4068

ALBERTSOOS

Eye Examinations
19 N. Village Ave.
R. V. C. 2440-J

HAGEN'S PARK AVENUE BAKERY
23 No. Park Ave. Tel. RVC. 1484

SHOES For Men—NUNN-BUSH
For Ladies—ENNA JETTICKS and QUEEN QUALITY
For Children—SIMPLEX FLEXIES
WILLIAMS & WELLER
73 NORTH PARK AVENUE

Tel. Rockville Centre 2462
"Flowers for All Occasions"
PATTHEY'S FLOWER SHOP
Telegraph Delivery Everywhere
44A N. VILLAGE AVENUE

TYDOL
GEORGE'S SERVICE STATION
SPECIALIZED LUBRICATION
STARTERS, GENERATORS and IGNITION
EXIDE BATTERY SERVICE
N. PARK and GRAND AVENUE Tel. 7849

Herman Brown
A Full Line of Clothing, Furnishings and Hats
9 NORTH PARK AVENUE
Tel. R. V. C. 2540

ROSLYN

OLD ORCHARD INN
ROSLYN LONG ISLAND
Guest rooms with open fireplaces; oil burner; delicious food; homelike; 36 acres; riding horses; reasonable rates by day week, month
Opposite Post Office Roslyn 603

WHITESTONE

ROYAL SCARLET QUALITY WITH ECONOMY
Groceries, Fresh Fruits and Vegetables
TED PORFILIO
12-38 150th Street
Free Delivery Phone Independence 3-7657

MAMARONECK

TELEPHONE MAMARONECK 2840
Member of the American Institute of Laundering
Mamaroneck Individual Laundry, Inc.
W. ROY HALSEY, Manager
MAMARONECK AVE. and NEW ST.
MAMARONECK, N. Y.

PLAYHOUSE BUILDING
CAROLYN ANN TEA SHOP
Borden's MelOrol Ice Cream
Large Delicious Sodas
Sandwiches Light Lunches
TELEPHONE MAM. 2651

MODERN FUR STORAGE
at Reasonable Prices
EMPIRE TAILORING CO.
Pressing Cleaning
Repairing Dyeing
101 Mamaroneck Avenue Tel. 447

MOUNT VERNON

Van Horson & Bertine
Coal Corporation
Jeddo Highland Coal
Furnace Oil, Coke and Wood
221 Washington Street, Mt. Vernon
OAKwood 0500

Mme. BLAND

Cloaks, Suits and Gowns
29 SOUTH FOURTH AVE.
Phone Oakwood 6573

A. L. KNUDSEN
Fancy Groceries, Fruits, Vegetables
Prompt Free Delivery
471 So. Fifth Ave. Ph. Oakwood 0320
MT. VERNON, N. Y.

WESTCHESTER GARDENS
445 GRAMATAN AVENUE
Situated on 3½ Acres of Ground
2½ to 5-Room Apartments
Special Low Rates to Desirable Parties
See Mr. Gifford (Supt.) on premises, Oakwood 5158, or August Stolz, 170 E. 3rd St.

For GUARANTEED VACUUM CLEANER SERVICE $1.25
Call W. S. DURR CO.
459 So. 2nd Ave. Oakwood 1401
New Rochelle, 385 North Ave., N. R. 6769

NEW YORK

MOUNT VERNON
(Continued)

Kaplan Markets INC.
ASK YOUR NEIGHBOR
53 SO. 4TH AVE. 471 SO. 5TH AVE.
TEL. OAKWOOD 5010

FRED C. ROSCHER
STATIONERY AND ENGRAVING
Full Line of Office Equipment

New Numbers in Printed Stationery at $1.00
19 SOUTH FOURTH AVENUE

Let Us Take Care of Your Clothes
John Petronio, Proprietor
THE CIRCLE VALET
Tel. Oakwood 9161
OAKLEY and GRAMATAN AVENUE

Lugbauer & Sons
Incorporated
TAILORS, CLEANERS and DYERS
Invisible Mending and Remodeling
27 PROSPECT AVENUE
Oakwood 9235
LIKNUP Service

NEWBURGH

HIGHLAND QUASSAICK NATIONAL BANK and TRUST COMPANY of NEWBURGH
20-22 WATER STREET
Total Resources over $13,000,000
"THE BANK OF SERVICE"
We invite your account

PHONE 1202 L. DOUGLAS BALDWIN
Carnright & Baldwin
Exterior and Interior Decorating
Paints—Oils—Glass—Putty—Varnishes
Wall Paper
117 WATER STREET

NEW ROCHELLE

Let the NEPTUNE STORAGE Help you
MOVING PACKING STORAGE
DAILY TRIPS TO—New York City
New Furniture at Warehouse Prices
Phone. New Rochelle 1300

Henry Hairdresser
458 MAIN STREET
NEW ROCHELLE, NEW YORK
PHONE N. R. 3552

Silent Glow Burners
Quiet—Dependable—Automatic
Because we supply both Oil and Burner, we accept full responsibility for perfect performance.
NEW ROCHELLE COAL & LUMBER CO.
370 North Ave.—N. R. 1906—22 Pelham Rd.

FERGUSON'S
always provides you with tempting dinner table delicacies at easy-to-pay prices. Reason enough why you ought to make the
New Rochelle 8400
Call a part of your daily routine.

I. B. COHEN
Features
Hickey-Freeman Clothes
Stetson Hats
Bostonian Shoes
507 Main Street

DE LAURANT BEAUTY SALON
Specializing in Permanent Waving
Expert Operators
Beauty Culture in All Its Branches
590½ MAIN STREET Phone N. R. 2945

SPENCER SERVICE
Fashion Favors Suits
Watch your waist, diaphragm and back line! Perfect posture in individually designed girdles, corselettes and bandeaux.
MRS. P. L. McCOY
Telephone New Rochelle 2391

EYES EXAMINED GLASSES FITTED
Lester D. Gelula
OPTOMETRIST
Eye Examinations
543 MAIN STREET
NEW ROCHELLE, N. Y.
Telephone N. R. 6896

GEORGE ROSCOS
Upholsterer and Decorator
16 Division St. (So.)
Tel. N. R. 3743

NEW YORK CITY

Borough of Brooklyn
REAL ESTATE INSURANCE
GIBSON RICHARDSON GLIMM
MORTGAGE SERVICE
25 Willoughby St. Tel. Cumberland 6-0880

Established 1889

Seaver Bros.
7506 FIFTH AVENUE
Silk Dresses — Wash Dresses — New Pajamas—Gowns — Undies—Gloves—Handbags—Neckwear. Corset fitting by expert corsetieres.

Lady Edgerley Beauty Shop
We specialize in the machine-less method of Permanent Waving. $10.00.
785 FRANKLIN AVE. Tel. Prospect 9-4667

PLUMBING and HEATING CONTRACTOR
JOBBING and Alterations a Specialty
OIL Burners installed—Estimates cheerfully given
FRED G. WINTERSON
2442 Nostrand Avenue Midwood 8-0267

Freda's Beauty Shop
CROQUIGNOLE and SPIRAL PERMANENT WAVE $5.00
Good work guaranteed, seven years' experience on Fifth Avenue, New York.
7503 3rd Avenue Shore Road 5-9482

KREMER'S
Ice Cream Parlors
Candy and Luncheonette
863 Nostrand and 1705 Broadway

NEW YORK

NEW YORK CITY

Borough of Manhattan and Bronx

Ford
CARS and TRUCKS
Krogar and Jonas, Inc.
ATwater 9-3000
Ask for C. M. WELCH
ATwater 9-3000

Dr. Paul Schickler
Optometrist
EYES EXAMINED
2 West Fordham Rd.
BRONX, N. Y. C.
For Appointment Call
SEdgwick 3-0900

Regina
Smart Hats at reasonable prices
wishes to announce that she is now located at 2516 Broadway, New York, near 94th Street.

BOULEVARD HAND LAUNDRY
Excellent Work at Reasonable Rates
Prompt Call and Delivery
200 West 69th Street, New York City
Tel. Trafalgar 7-3470

Phone RHinelander 4-6487
Martin Theiss
FLORIST
1103 Lexington Avenue
at 77th St. Subway Station
NEW YORK CITY

100% PURE
MAPLE SYRUP HONEY
MAPLE CREAM MAPLE SUGAR
Telephone REgent 4-5210—Visit or Call Us
—We Deliver.
NATURAL SYRUP PRODUCTS Inc.
801 Lexington Ave., New York City
Around The Corner on 62nd St.
Open 9 A. M. to 5 P. M., Sat. 9 A. M. to 1 P. M.

Lillian White Incorporated
Hairdressers
Specializing in Permanent Waving
522 Columbus Avenue
at 85th Street, New York
SUsquehanna 7-2220

Bibles, Books, Cards, Gifts
Lesson Markers and Crayons
33 W. 42nd (8th Floor) NEW YORK, N. Y.
(Mail or phone orders filled)

Borough of Richmond

PAINTER and DECORATOR
Specialist in SPRAY or BRUSH
Estimates Cheerfully Given
FURNITURE REFINISHING—Go Anywhere
A. O. KOIER
83 Dale Ave., New Dorp, Staten Island
New York

NIAGARA FALLS

The WATTS STORE
Dry Goods
General Merchandise
BUFFALO AVENUE and 77TH STREET

PORT CHESTER

BI-SWING SPORT SUITS
in colorful tweeds, $25 and $35
I. GOLDBERG, SON
29-31 NORTH MAIN STREET

New Spring Dresses
in Printed Silks
$7.95 and up
Shirley's Women's Wear, Inc.
233 WESTCHESTER AVENUE, Near Library

POUGHKEEPSIE

PRINTING
Estimates cheerfully furnished on all Church and Commercial Printing.
THE ARTCRAFT PRESS
22 BARCLAY STREET POUGHKEEPSIE, N. Y

DIESING'S
Texaco Gasoline
Fisk Tires—USL Batteries
MAIN STREET and GRAND AVENUE
TEL. 276

"If It's Made of Rubber, We Have It"
Rain Coats and Rubbers
For All Members of the Family
SIRING BROTHERS
Successors to Alling Rubber Co.
283 MAIN STREET

EAT at
Smith Brothers
FREE PARKING

THERESA BAKE SHOP
For Highest Quality and Largest Variety in Baked Goods
272 MAIN ST. Phone 3503

MAJOR & KAY LAUNDRY
For Good Work
14 Liberty Street Phone 4501

ROCHESTER

MONITOR ADVERTISING INFORMATION BUREAU
If the service you wish is not advertised in this issue, call The Christian Science Monitor Advertising Information Bureau, where a record of local and national advertisers is maintained
Charlotte 1649
Daily except Saturdays

FLOWERS
Better Flowers than ever before at lower prices than ever before
Rochester Floral Co.
33 FRANKLIN STREET

GLENWOOD 1240
FARMEN FOR LOWERS
331 DRIVING PARK AVENUE

HAIRDRESSING
If you like soft natural looking permanent wave, you can get this at
May Ryans Beauty Salon
80 EAST AVENUE
Lawless Bldg. Room 310 Stone. 2723
Monroe 3936-J 115 Westland Ave.

CHARLES GILLETTE
Contractor and Builder
Book Cases, Cupboards, Mantels, Panelling, Trellises, Fly Screens, Alterations and repairs of houses given careful attention.
BULK CONTRACTS REPAIR WORK
H. GEO. HAMMON
CARPENTRY AND MASONRY
INTERIOR DECORATING
EXTERIOR PAINTING
Genesee 2807-J 746 Woodbine Avenue

NEW YORK

ROCHESTER
(Continued)

Edith Ellis Candies
RESTAURANT
FOUNTAIN SERVICE
A delightful atmosphere for you and your children
NO BEER OR LIQUOR SERVED
38 EAST AVENUE
Information for Tourists

PROJANSKY co.
FUR STORAGE
Expert inspection . . . thorough cleaning and the advice and suggestion of FUR EXPERTS are included in our FRIGID FUR STORAGE service . . .
Furriers—Tailors to Gentlewomen
39 EAST AVE. STONE 337—338

E. H. CLARK COAL CO.
INCORPORATED
"blue coal"
Try it today, you'll order it tomorrow
WE ASK YOUR PATRONAGE
MAIN 18

Harry T. B. Richardson
BAKERY

Fancy Cakes, Pastries to Order.
72 Clinton Ave., South
Main 1770

FIRE AUTO
INSURANCE
In approved companies at lowest rates
E. S. Bohachek, Inc.
Rochester Theatre Building
MAIN 2503

COAL
Famous Reading Anthracite
That Better Hard Coal
IRONDEQUOIT COAL and SUPPLY COMPANY
149 Ridge Road East Glen. 6161

FRED WABNITZ
Market and Grocery
1057 CLINTON AVENUE SOUTH
Not How Cheap But How Good
RUMFORD BAKING POWDER

Harold Keller
FLORIST
Flowers for All Occasions
1023 South Ave. Monroe 6530

Fire—Automobile—Annuities
Monthly Income—Surety Bonds
GENERAL INSURANCE
Call Stone 78 418-422 Granite Bldg
George Dietrich Co., Inc.

ALICE J. MILLER
HARPER GRADUATE
Hair Dressing
Manicuring
WELLA
PERMANENT WAVING
954 Mercantile Bldg. Stone 524

FRANK K. YOUNG
542 Monroe Ave.—
COAL — COKE
Monroe 461

Pine Tree Food Shop
Sour Cream Cookies
Cinnamon Rolls Pecan Rolls
Chicken Pies
470 COURT STREET MAIN 7099

Beck
CLEANERS AND DYERS
PHONES CULVER 150

Rumford Baking Powder
ELDER'S
Market and Grocery
527 Monroe Ave. Monroe 1050

J. E. Thompson
Women's Wear of Smart Individuality
78 CLINTON AVENUE SOUTH
ROCHESTER, N. Y

J. E. GOUTREMOUT
Realtor
RENTALS—SALES—MANAGEMENT
MORTGAGES—INSURANCE
802 UNION TRUST BUILDING

RAY BOYCE
Vulcanizing
New and Used Tires
All work guaranteed.
1050 EAST MAIN STREET

Manufacturing FURRIER
Cleaning, Cold Storage
New Garments, Repairing, Remodeling
Skins—Linings—Matchings
ORLA KIRK
357 o. Goodman treet Monroe 3251-W

RYE

FUEL OIL
COAL CEMENT
"Log Wood or Cannel Coal for the Fireplace"
Rye Coal & Supply Co.
PHONE 1231 99 PURCHASE STREET

Theodore Fremd
RYE, NEW YORK
MEATS and POULTRY OF ALL KINDS
51 Purchase St., Tel 153-152

The House of Music and Electrical Appliances
DONEN'S MUSIC SHOP, Inc.
OPPOSITE THE BANK
78 PURCHASE STREET Rye 525

NEW YORK

SCARSDALE

846 Scarsdale Avenue, Scarsdale
Telephone 3176

For INSURANCE
CONSULT
FRANZ SIGEL
Vice President and General Manager
Scarsdale Agency, Inc.
HARWOOD BUILDING Phone 2100

By Appointment Hours 9 to 6
MAE-BLANCHE BEAUTY PARLOR
22 HARWOOD COURT, SCARSDALE, N. Y.
Telephone Scarsdale 4073

Blossom Knoll Nurseries
Central Avenue and Ardsley Road
Scarsdale, N. Y. Phone: 2098
Specializing in
Evergreens, Roses, Shrubs, Shade Trees, Vines and Perennials

SCARSDALE—Hartsdale

E. ROBISON, Inc.
Hardware—Fuel Oil
Garage
Hartsdale Road, Hartsdale, N. Y.
Telephone White Plains 8866

Hartsdale Coal Company
COAL
OIL—WOOD
Phone Scarsdale 329

SCHENECTADY

FRIGIDAIRE

$116.50
Plus
Gold Bond Dividends
THE CARL CO.

Celebrate With Us
Our Century of Progress
1834—1934
Open a Savings Account and celebrate each anniversary with Interest.
THE
Schenectady SAVINGS Bank
Where Clinton Crosses State
Interest From Day of Deposit

HOME FURNISHINGS
and all the little items that make a home complete and livable and a full assortment of the newest kitchenware.
H. S. BARNEY CO.

A THOUGHT for SCHENECTADY SHOPPERS
YOU ALWAYS pay too much regardless of the price if you do not get Quality!
REMEMBER Merchandise from the Wallace Company—that fine store in Schenectady—always bears the stamp of Quality and Reliability.
The WALLACE CO.

WALLHIDE
The "Vitolized Oil" Paint
Makes possible
ONE DAY PAINTING
FREEMAN & SON
124 WALL STREET

GIFTS — PRIZES
Toys — Games
BOOKS
UNION BOOK Co., Inc.
257 STATE STREET

We Specialize in
CURTAINS—DRAPES—SHADES
and Fancy RODS
to harmonize with the home.
The CURTAIN SHOP
326 State Street In Gazette Bldg.

RAINCOATS
FOR ALL PURPOSES
ALLING RUBBER CO.
254-256 STATE STREET

SYRACUSE

Coal and Coke
VINCETT COAL CO.
115 E. Genesee St. Tel. 2-0163

We Invite Monitor Readers to
Hunter's Beauty Salon
All kinds of Beauty Service work done.
Permanents $5 and up.
223 S. Salina St. Tel. 2-0221

Downyflake Doughnuts
Famous From Coast to Coast
403 South Warren Street

WALK-OVER SHOES
429 S. Salina Street

SEE NEXT PAGE

NEW YORK

SYRACUSE
(Continued)

ASSOCIATED LAUNDRIES INCORPORATED
Laundry—Dry Cleaning
Window Shade Service
Tel. 2-8121

H. A. Hyde
has ready for you the cleverest
New Spring Hats
Prices from
$1.95 to $10.00
435 SOUTH WARREN STREET
Mabel Hyde Tallman

O'Malleys'
Syracuse Hotel Syracuse — Paris 3 Rue Bergere

INSURANCE
(all kinds)
Monthly incomes paid as long as you live. No physical exams.
R. H. HERRING
1100 Chimes Bldg. Tel. 23191
Residence Telephone 45662

Harriett's
HAND MADE CANDIES
201 EAST FAYETTE ST.
Freshly Salted Nuts Daily
Mail Orders Filled Promptly

Mrs. B. Ives Cooper
All Kinds of
INSURANCE
1100 CHIMES BUILDING
Ætna Affiliated Companies

UTICA

End-of-Month Sale
See local papers for full details of this special Sale. Seasonable needs of WELLS Quality merchandise at prices that will tempt you to buy now. Make your dollars go further at WELLS!
J. B. Wells & Son Co.
Utica, New York

The Fashion Center of Utica
D. PRICE & CO.
MODERN FASHIONS
for
MODERN WOMEN
Genesee at Devereaux

MEN'S CLOTHING
of Style, Fit and Quality
at the Greatest dollar-for-dollar values in Utica
KOENIG'S CLOTHES SHOP
Just Back of Grace Church, UTICA, N. Y

BAKER
the Florist
Seasonable Flowers
Established 45 years
309 CORNELIA ST. Phones 4-3175

"Known for Great Value-Giving"
Dresses, Coats and Millinery
Famous
Bleecker Street, Corner Charlotte

We are introducing for $1 a new Rollins Stocking with double reinforced heel and toe, semi-sheer, with run stop lace top
Furriers Since 1857
Henry Martin Company
UTICA, N.Y.

It Will Pay You
to see our USED CARS
before you buy
Cole Chevrolet Motors, Inc.
Cor. Broadway and Lafayette St. Ph. 2-2177

BATTERY AND TIRE SERVICE
Kendall Oil, Accessories
Firestone
227 ORISKANY ST. W. PHONE 2-2438

Automobile Insurance
HUGH R. JONES INCORPORATED COMPANY
JONES BUILDING Phone 4-3161

WATERTOWN

Next Week!
Empsall's 14th Anniversary Sale
The year's biggest sale of Northern New York's biggest store . . . It's 1934's most important buying opportunity!
NORTHERN NEW YORK'S LEADING STORE
EMPSALL'S

G. W. White & Son
Incorporated
"The Home of Good Lumber and Mill Work"
231 N RUTLAND STREET

When you purchase goods advertised in The Christian Science Monitor or answer a Monitor advertisement—please mention the Monitor

NEW YORK

WHITE PLAINS

Monitor Advertising Information Bureau
If the service you wish is not advertised in this issue of The Christian Science Monitor, call White Plains 8852, where a bureau of local and national advertisers is maintained from 9 to 11 daily, except Saturday.

BRUSSEL'S
FOOD MARKET, Inc.
"QUALITY FOODS FOR THE TABLE"
CAMPBELL'S MUSHROOM SOUP
CAMPBELL'S NOODLE SOUP
Best nearby, extra large, white leghorn eggs 31c doz.
Best nearby, extra large, brown eggs. 29c doz.
15 MAMARONECK AVE. Phone W. P. 10200
Free Delivery Service

SUBURBAN-LAUNDRY
WHITE PLAINS
White Plains 8660

Burpee's Seeds Grow
FOWLER & SELLARS CO.
Seeds, Fertilizers
Hardware, Tools
Everything You Need
Plus an Intelligent, Helpful Service
80 MAIN STREET Phone W. P. 4300

Westchester heats with
MAUE FUEL OIL
Telephones:
BRIARCLIFF 2100
WHITE PLAINS 7766
RYE 2343

ELSA MAY BEAUTY SALON
PERMANENTS $5 up
BEAUTY SERVICE 50c
201 SO. LEXINGTON AVENUE
COR. POST ROAD Tel. 10463 W. P.
"Patronized by Particular People"

ANYTHING IN REAL ESTATE
A HOUSE, AN APARTMENT
A STORE OR ACREAGE
Have Several Unusual House Bargains
BARNEY GERARD LOUIS
REALTORS INSURANCE
1 East Post Road. Cor. South Lex. Avenue
Gerard Building Tel. 2548 W. P.

BRIDGE HEADQUARTERS, Inc.
Authorized
Latest Bridge Accessories and Gifts
DENNISON'S NOVELTIES
Mother's Day Cards
VICKERMAN PARTY and GIFT SHOP, Inc.
116 Mamaroneck Ave., opp. B. Altman & Co.

White Plains Produce Market
151 MAIN STREET
Phones 3130—3131—3132—7707
Cantrell & Cochrane Club Soda, 3 for 25c

The NUT and COFFEE HOUSE
JOHN EBERSOLE, Prop.
37 Mamaroneck Ave., White Plains 5276
"White Plains' Oldest Tea Room"

WHITE PLAINS CARPET CLEANING CO.
ORIENTAL-CHINESE RUGS
CHENILLE-DOMESTIC CARPETS
THOROUGHLY CLEANED and SHAMPOOED
1 EAST POST ROAD Tel. W. P. 7036

JENKINS GARAGE
Twenty-Four Hour Service
Washing — Simonizing
Body and Fender Repairs
General Repairs
Towing and Road Service
29 W. POST ROAD Tel. W. P. 6787

INTRODUCING OUR NEW ADDITION
GIRLS' SHOP
SIZES 7-16
STONE'S CLOTHES SHOP
BAR BUILDING 199 MAIN STREET

L. A. SCHULMAN, Inc.
122 MAMARONECK AVENUE
DRESSES COATS
MILLINERY LINGERIE

EDWARD M. VERDES
110 MAMARONECK AVENUE
REAL ESTATE—INSURANCE
TELEPHONE WHITE PLAINS 5257

PROJANSKYS
Tailors, Furriers to Gentlewomen
COLD STORAGE on PREMISES
DRY CLEANING and PRESSING
Clothes Called For and Delivered
156 EAST POST ROAD Tel. W. P. 1129

ALLISON GORDON, Inc.
Automotive Specialized Service
RADIATORS Reverse flushed
Boiled Out and Repaired
34-40 GROVE STREET Tel. W. P. 7949

Empire Shoe Rebuilders
6 MAMARONECK AVENUE
Now is the season to have your PANAMA HATS CLEANED and BLOCKED.
SHOE REPAIRING—service and material of Best Quality.

POST ROAD PRODUCE MARKET, Inc.
QUALITY FRUITS, MEATS, AND GROCERIES
19 East Post Road Phone W. P. 8680
Prompt Free Delivery

YONKERS

SEY-MOUR
Ladies' Specialty Shop
"We Bring New York to You"
369 SO. BROADWAY Tel. Yonkers 5281
"Kickernick" sold exclusively with us

Spring Clearance Sale
NEW COATS—SUITS—DRESSES
At Greatly Reduced Prices
The Fashion Shop
10 MAIN STREET YONKERS

The Empire Market
CHAS. PROBST, Prop.
CHOICE MEAT, POULTRY
Phones: 4720—1096
52 Lawrence Street

HUDSON FUEL COMPANY
Distributors of
QUALITY FUELS
COAL, COKE and FUEL OIL
Phone Nepperhan 4900

Business Trips
Plan your journeys with the aid of the Hotel and Travel advertisements in the Monitor. You can rely on them to direct you to desirable hotels and the best routes of travel.

Daily Features

With the Inventors

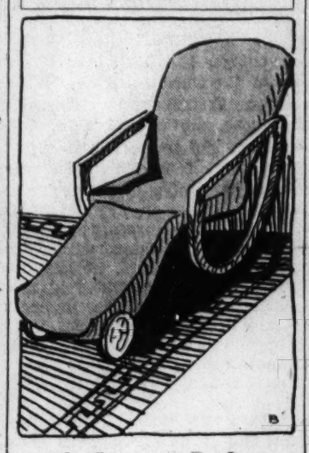

The Latest in Rockers

Prepared for The Christian Science Monitor

IF YOU have been hearing the lazy call of spring, you'd better not look at this, for it might make you lazier than ever. This very modern version of the old-fashioned rocking chair was designed by J. G. Balt of New York, and was awarded U. S. Patent No. 1952963. It has a leg rest on wheels, thus combining in one luxurious whole all the comforts of a deck-chair and a rocker.

VOCATIONS

(Readers of The Christian Science Monitor are invited to share in this column ideas that have brought supplies. $1 is paid for each item accepted.)

Shopping Tours

A GIRL who recently graduated from high school has developed the following method of meeting her needs: She calls on mothers who have small children and makes arrangements to do their daily shopping or to care for the children while the mothers shop.

Twice each week she goes to the department stores and purchases all the little things which the mothers need, and which take so much shopping time. Her fees and commissions are small, but since she shops for several households at a time, she can do it to advantage. The young woman has developed a fine sense of values, and while helping many busy mothers has furnished herself with funds for music lessons. MRS. F. A. B.

Junior Cross-Word No. 164

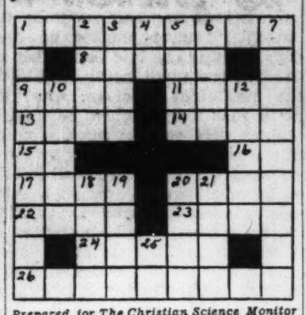

Prepared for The Christian Science Monitor

Across

1—One of the two general divisions of the Scriptures.
8—General drift of thought.
9—To praise.
11—Size of type.
13—Young goats.
14—Observed.
15—Prefix expressing "motion."
16—Exists.
17—William —— was a legendary Swiss archer who shot an apple from the head of his son.
20—Spanish jar.
22—Notion.
23—Flat circular plate.
24—Ventilated.
26—Declares.

Down

1—Loquacious.
2—Kind of nail with a large head.
3—Spreads for drying.
4—Article.
5—Implements for washing floors.
6—One of Great Lakes.
7—Negotiates.
10—Helped.
12—Furnishes with a ceiling.
18—To vault.
19—Bed of a wild beast.
20—Poems.
21—Covers.
25—Musical note.

(The Solution Appears Elsewhere)

Brevities

Punch: Rubber suitcases are now on the market. It is said that a porter got the shock of his life when he hurled one out of a luggage-van and the thing bounced over a bookstall.

Arkansas Gazette: Under a Farm Credit Association ruling, florists, bulb growers, and greenhouse men are classed as "farmers." So we're all set now for gladiolus acreage reduction and calendula plowing-under?

Los Angeles Times: The Prince of Wales' radio address brought disillusionment to many. His accent bore little resemblance to that of Hollywood's English movie actors.

Cartoons of the Week

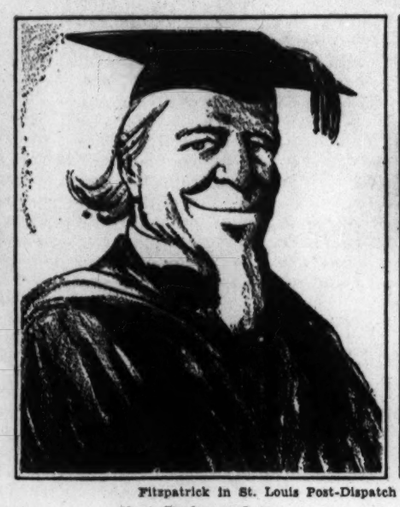

Fitzpatrick in St. Louis Post-Dispatch
Meet Professor Sam

Andrews in Evening Tennessean
Guaranteed Extermination

Herblock in Orange (N. J.) Daily Courier
Did You Wash Well Behind the Ears?

Cargill in Deseret News, Salt Lake City
Deprived of the Necessities of Strife

Ray in Kansas City Star
Watering His Grass

Sweigert in San Francisco Chronicle
Disarmament Conference Is in a Tough Spot!

"I Record only the Sunny Hours"

An Army for Peace

Special to The Christian Science Monitor
Detroit, Mich.

"YOUTH is in the saddle," and it willingly rides in the cavalry; but its troops must be caparisoned with the chivalry of peace. Young people here are learning the foolishness of war, and they are rallying all their forces to outlaw this miscreant.

The Cooley High School has lately organized the First Regiment of the Junior Army for World Peace. These young "soldiers" propose to "promote peace by all honorable means; to spread friendliness by writing to school children in this and other countries; to hold mass meetings from time to time, where speakers will tell them of the horrible futility of war."

The Detroit News is aiding this notable movement by offering its columns for posting any notices or material originating in the Army.

This opportunity to enlist youth in the cause of world peace is not being allowed to slip lightly by, for such a movement heralds a time, not far distant, when young men in all high schools and colleges will be trained in the ways of peace instead of militarism.

In Lighter Vein

The Other Partner

"I 'aven't had a bite for days," said a tramp to the landlady of the George and Dragon. "D'yer think you could spare me one?"

"Certainly not," replied the landlady.

"Thank yer," said the tramp and slouched off, but a few minutes later he was back.

"What d'yer want now?" asked the landlady.

"Could I 'ave a few words with George?" queried the tramp.—*Whitley Seaside Chronicle.*

The Alibi

"I'm so sorry, George," apologized the bride of a few days, "but the sponge cake which I expected to serve for dessert is quite a failure."

"Too bad," said George. "What seemed to be the trouble?"

"I really can't figure it out," replied his wife, "unless the druggist sent me the wrong kind of sponges."

Tomorrow

It was Anthony's first ride on a railroad. The train rounded a slight bend and plunged into a tunnel. There were gasps of surprise from the corner where Anthony was sitting. Suddenly the train rushed into broad daylight again.

"It's tomorrow!" exclaimed the small boy.—*Tatler* (London).

Explained

"Poetry reflects the mind of the poet."

"Yes, that is why we have so much blank verse."

For the Scrapbook

Thoughts of Others

The foundations of national glory are set in the homes of the people, and they will only remain unshaken while the family life of our race and nation is strong, simple, and pure.—*King George V.*

No falsehood, did it rise heaven high and cover the world, but bankruptcy, one day, will sweep it down and make us free of it.—*Carlyle.*

Happiness does not consist in the things themselves but in the relish we have of them, and a man hath attained to it when he enjoys what he loves and desires himself, and not what other people think lovely and desirable.—*La Rochefoucauld.*

To strive with difficulties and to conquer them is the highest human felicity. The next is to strive and deserve to conquer, but he whose life has passed without a contest, and who can boast neither success nor merit, can survey himself only as a useless filler of existence.—*Dr. Johnson.*

I believe in the future union of peoples and I appeal for it with that ardent love of humanity which . . . has been reillumined in the loftiest hearts of modern ages.—*Anatole France.*

The Christian Science Monitor's

Quotation For Today

WHEN one door is shut, another opens.—CERVANTES.

NEWS ABOUT NEWSPAPERS

(Compiled for The Christian Science Monitor by Prof. Harry E. Stone)

"The newspaper seizes from the rush of time the events of passing interest and dramatizes them in the idiom of the day," said Henry Yewdale, editorial staff member, E. P. Dutton & Co., New York, recently.

"Postponement of actually committing ideas to paper is the prize habit of most writers who fail," says Thomas H. Uzzell, in "Narrative Technique," Harcourt, Brace & Co., New York.

The Editor's Puzzle

Prepared for The Christian Science Monitor

308

If any man woman or child makes any kind of a effort to resist said the cop report them at once to police headquarters and they will be summonsed for this must either be stopped or else I will know the reason why

Edit this paragraph and compare with efforts with a corrected form appearing among the advertisements.

FACTS about the BIBLE

Prepared for The Christian Science Monitor by Thomas L. Leishman, M. A.

Theophilus

LUKE dedicates both his gospel and the book of Acts to "Theophilus" (Luke 1:3; Acts 1:1), who is addressed, according to the rendering of the King James Version, as "most excellent" (Luke 1:3). Theophilus, though a common name in those days, meant literally "dear to God," a fact which, in the absence of any definite information with regard to such a personage elsewhere in the New Testament, has led some commentators to suppose that the books are dedicated to Christian readers in general. (Compare the modern usage of "Dear Reader."

On the other hand, we find the adjective *kratistos* ("most excellent") regularly applied to persons of rank, such as Felix (Acts 23:26) and Festus (Acts 26:25), so it would seem to be an official title, corresponding, perhaps, to "Your Excellency." On this assumption, some have identified Theophilus with Sergius Paulus (Acts 13:7-12), while another tradition makes him a Bishop of Cæsarea Philippi.

Four Records of Happy Childhood From the Album of the Monitor Camera Club

Seminole Indian Boy **Bathing Beauty** **The Gay Nineties** **Defender of the Peace**

Today's Pictures Are Supplied by These Monitor Camera Clubbers: (Left to Right) Olive M. Quayle, Lakewood, Ohio; Frank M. Vierra, Oakland, Calif.; Mrs. Clarence Christen, Round Lake, N. Y.; Susan M. Chapman, Arkansas City, Kan.

Camera Club Comments

By Walter S. Jordan, Monitor Staff Photographer

"BATHING BEAUTY" has lost so much in reproduction that it is impossible to picture fine tones of the original print. The background, while well lighted, is entirely subordinate to the figure. A decided improvement would have resulted if the little girl had turned toward the water at the left. This would have told a stronger story, and a more pleasing picture would have resulted.

"Seminole Indian Boy" is interesting because of the subject itself. It is poorly lighted, having too much shadow in contrast to the extreme highlight at the left of the face.

"The Gay Nineties" is well composed, and the expression is to be commended. The costume is interesting and picturesque. The exposure was sufficient to give detail in the dress and the slight turn to the side suggests movement or action which gives life to the composition.

"Defender of the Peace" is a record and will have increasing value to relatives with the passing of the years.

The Diary of Snubs, Our Dog—They Didn't Like It the Leash Bit

By CARMACK

THE CHRISTIAN SCIENCE MONITOR

BOSTON, THURSDAY, APRIL 26, 1934 — *"First the blade, then the ear, then the full grain in the ear"* — PUBLISHED BY THE CHRISTIAN SCIENCE PUBLISHING SOCIETY

Editorial Board of The Christian Science Monitor

The Editorial Board as constituted by The Christian Science Board of Directors for The Christian Science Monitor is composed of Mr. Willis J. Abbot, Contributing Editor; Mr. J. Roscoe Drummond, Executive Editor; Mr. Albert F. Gilmore, member of the Board of Trustees of The Christian Science Publishing Society; Mr. Roland R. Harrison, Manager of The Christian Science Publishing Society, and Mr. Frank L. Perrin, Associate Editor. It is the duty of the Editorial Board to consider and determine all questions within the Editorial Department of The Christian Science Monitor, and also to carry out the stated policy of The Christian Science Board of Directors relative to the entire news and editorial content of the paper. Each member of said Editorial Board shall have equal responsibility.

All communications regarding the conduct of this newspaper, articles and illustrations for publication should be addressed to the Editorial Board of The Christian Science Monitor.

Editorials

Jailed for Price Cutting

FROM the viewpoint of critics, the supreme commentary on the new economic régime in the United States has arrived: A man in New Jersey has been sent to jail for a nickel he did not take. Jacob Maged, a Jersey City tailor, spent three days in durance for pressing a suit of clothes for 35 cents when the cleaners and dyers' code set a minimum of 40 cents.

On its face the case gives an impression of combined pettiness and high-handedness. It sounds like an insufferable invasion of the right of the individual to make a living by any honest competition. And maybe it is. Yet there may be as much injustice in taking less than a fair price as in taking more. From such practice has come the sweatshop, and in the recoil from it has come a wide acceptance of price fixing.

Mild-mannered Mr. Maged is a type of the puzzled small business man under the NRA codes in America. His prices—or many of them—are made for him when he buys or when he sells. These price controls are of many kinds in method, but of just two kinds in essence. One is the kind in which an influential group in the industry, a code authority or some public authority announces a "fair" or minimum price below which it is bad form if not illegal to sell. The other is the kind which simply sets up facilities through which both seller and buyer may know accurately on what terms sales are being made, what quality is maintained and what reasonable costs of production are. This latter sort may have a useful future, for it aids rather than attacks the law of supply and demand.

The cleaners and dyers' code, it happens, is one of the outstanding examples of rigid minimum price fixing. Some emergency grounds may have existed for such schedules at the low point of the depression and in especially demoralized industries, of which cleaning and pressing is one. But as a permanent measure such price freezing can only lead to trouble.

Mr. William Hard, a Washington commentator, charges that the "real revolutionists" in Washington are not any brain trusters or parlor pinks, but are the hard-boiled, supposedly individualistic and practical business men who come to the capital in lobbies to obtain codes that will give them prices sufficient for "a reasonable profit" and assure them against having to compete in industrial progress to earn them.

If codes of this sort are to be perpetuated, it may become a popular and eventually profitable way of attaining business martyrdom to be jailed for price cutting.

Fascism in Britain

SIR OSWALD MOSLEY, leader of the British Union of Fascists, had one glorious day of triumph last week-end when 10,000 persons assembled in London's largest auditorium to hear him speak. For one night Albert Hall became a temple of Fascism. He had a black shirt band, black shirt songs, black shirt flags and a record muster of some 3000 young and middle-aged black shirts to whom were added about 7000 unattached spectators who paid for seats in galleries and stalls drawn partly by curiosity and partly for an evening's entertainment.

Sir Oswald up to now has shone only as a gifted and promising politician with flair for the novel and the dramatic. The last few years have seen him, in turn, a fashionable Conservative, a Socialist, a dissident Socialist leading a small group of political rebels, and finally a Fascist. His movement has found, moreover, a timely ally in Lord Rothermere, the powerful controller of the Daily Mail. A wondering public has timidly asked: Are Fascist forces increasing in Britain? The answer appears to be that they are, but not on the grand scale. They have not a single representative in Parliament. They have not contested a single bye-election. But every wild utterance by a Socialist leader sends a few extra recruits to Fascist headquarters.

What are Fascists aiming at? What is their policy? In his splendidly organized entertainment at Albert Hall, Sir Oswald endeavored to answer these questions. While he flattered his followers by repeating that theirs are the "new methods" of the "modern age," he was also anxious to show they mean to bring Fascism to Britain "by British ways and British method." They would endeavor, he said, to secure a majority in Parliament by usual means and if they obtained it, they would confer on the Government absolute power of action by order—Parliament reserving the right to dismiss the Government.

His object apparently is to set up a limited dictatorship with a mandate to carry through a policy of reconstruction. His government would plan industry according to a theory of a corporate state under which foreign goods would be excluded, wages raised, hours reduced, and industrial production so regulated as to balance demand. The combined strength of British industry, protected against superfluous imports, would bargain with foreigners for the right to share in Britain's overseas trade.

Thus Sir Oswald's Fascism agrees with extreme conservatism in demanding exaggerated protection against foreign imports. He also agrees with extreme conservatives in appealing to the sentiments of exaggerated imperialistic nationalism. He objects to Jews as "internationalists." He considers the present conciliatory Indian policy of the Government to be "the surrender of India." He speaks also of "surrender of Ireland." He adds that one of the first acts of a Black Shirt government would be to give Britain equality in the air with the strongest power in Europe. Its policy would be "stand by our friends and stand up to our enemies."

So this exponent of the "new age and the modern mind" is endeavoring to whip into vitality the imperialism of thirty years ago and to ally it with those discontented elements of the middle class which clamor for a policy of strong-handed action. There are conservatives who are not sorry to see the appearance of some forceful counterpoise to the threats of a Socialist dictatorship, and there are underpaid clerks who look in the promises of Fascism for what they do not hope to get from Labor. Their numbers are undoubtedly growing, but they have none of that solid backing which would enable them to win many seats in Parliament. Their members are spirited and spectacular, but it is probable they would become dangerous to the country's democratic system of government only if the more extreme forces in Socialism became dangerous. That will not happen as long as present leaders of the Labor Party remain in control.

Zeal *With* Knowledge

THOSE are the words which might serve as a motto for the National League of Women Voters, holding its eleventh national convention in Boston. Certainly these women show a refreshing zeal and a gratifying knowledge of the work in hand plus the important realization that one without the other is of little practical value in effecting better social and political conditions in this country.

From its inception the league's object has been first of all to disseminate knowledge. With 20,000,000 women suddenly facing the responsibility of voting, the need for political education became urgent; and "to foster education in citizenship and to support needed legislation;" the league was created in 1920. Through study groups, round tables, institutes, lectures, radio talks, questionnaires and pamphlets it carries out its aim of equipping the woman voter to think intelligently for herself on political and social questions, local, state and national.

Not since women have had the vote has there been greater need of all the league's aids to an informed public opinion than there is now. When so many changes are taking place in the political and economic fields, it is imperative to have alert individual thinking both for intelligent criticism and intelligent support of the policies with which the Government is experimenting. The league's program is designed to foster just that. It can also do much to correct the pernicious suggestion that new-deal policies are "so complicated that no one can understand them—so what's the use of trying?" Such an attitude is altogether detrimental to the functioning of democratic government.

But the league's work does not stop at the mere informing of its members. Here's where the zeal comes in. After sufficient study of the facts, the organization may take a stand on a measure. In its state legislative work last year, the league was instrumental in having 50 per cent of measures it supported passed, while it was effective in bringing defeat to 80 per cent of the measures it opposed. Also, 14 state leagues were leaders in successful campaigns for ratification of the Child Labor Amendment, and in the federal field the legislative department reported that eleven measures it supported in the last two years have been passed and are laws.

The league is to be commended for the way it largely avoids the pitfalls of a blind enthusiasm by sticking to its policy of facts first and then action. To arouse and maintain a zeal for work that at best is only a long, slow process of education is an achievement far more difficult than to kindle enthusiasm for a momentary effort. Perhaps women have always known how to labor and to wait. If they have also learned to temper zeal with wisdom, their organized efforts for social and political reform will succeed.

Disarm the Criminals!

SO MANY manifestations of crime are published garishly day after day, and so much has been written about the causes and prevention of crime, that it might seem a crime to write more, yet crime is a phenomenon which challenges as well as intrudes.

Unmistakably we are living in the machine age of crime. Seldom a major robbery or other crime but newspapers record that the perpetrator was armed with a machine gun, and an automobile with engine running was waiting for a getaway.

It was with a whittled wooden imitation of a pistol that Dillinger, the desperado, bluffed his way out of jail at Crown Point, Ind. But machine guns have enabled him and his allied outlaws to keep pursuers at bay since then and to shoot their way out of traps laid for them.

Measures of crime prevention have their place, but the surest preventive of further crimes in the Dillinger reign of terror would be to capture him and his gang at the earliest possible moment, and at all costs. It is a challenge to the community to preserve law and order, a showdown between savagery and civilization. If it is necessary to supplement federal agents and sheriffs' posses with troops, it should be done—and done now.

In all such instances the question arises, Where were the criminals able to get machine guns? Sale of poisons is safeguarded by law. Yet revolvers, rifles and machine guns seem to be readily procurable in the open market. Why? How? Where? From whom? Answers to these questions, and appropriate action, are the most urgent need in the fight against crime. Mere discussion of the theories of crime prevention and penology, while machine guns are on sale to desperate criminals, is a travesty.

George P. LeBrun, chief clerk of the medical examiner who investigates homicides in New York, would stop entirely the sale to the general public of weapons which may be concealed on the person, and limit their possession to the army, navy and police. Such sale is now restricted only in Massachusetts and New York. A federal law against interstate commerce in firearms failed of passage. The law now merely covers manner of shipment.

Is there any valid reason why an embargo should not be nation-wide? Disarming criminals is overdue.

Children in Rehearsal

ANNUAL reports of educational groups are sometimes dull affairs, but not so the account of this year's activities of a children's play center in Manchester, England. There, Miss Bertha Hindshaw, curator of the Horsfall Museum, directs the children's theater—a real theater, fully equipped with a stage, curtains, drop scenes, overhead lights and other appurtenances. It seats 250, and the long queues, lined up beside the museum before almost every performance, testify to its merited popularity.

Admittance is by ticket—free tickets sent to the heads of schools—and the little playhouse serves some 6000 children of this crowded area. On Tuesdays there are plays by girls for girls; on Thursdays, by boys for boys; occasionally mixed casts present sketches and playettes for mixed audiences. Words which warm the heart and quicken the imagination are these: "Rehearsals are held on doorsteps and in back streets. Finishing touches for the stage performance are given in the museum."

Spring evenings have come when even in a great manufacturing city the softness and freshness of the air fills the streets. Twilight is perceptibly longer. Childish voices rise, some piping, some throaty. Vehement differences as to what is demanded from the juvenile "lead." Here, the gleam of talent; there, the grace and naturalness of unstudied movement. Suppressed excitement; oblivion to interruption, noise, or passer-by; awareness only of their rôles.

Clothed in imaginary garments and surrounded by fictitious "properties," these boys and girls play their parts in their small world. Probably they know nothing of Rachel, of Duse, of Coquelin and a host of others whose early poverty and limited opportunities gave faint promise of future fame. Those who make possible this children's theater in the great English manufacturing city probably are not thinking of fame for themselves or anyone else in carrying on this phase of educational work. Yet, somewhere among these youthful actors and actresses, rehearsing in back streets and on shabby doorsteps, may be really great performers or dramatists of another decade or two.

Slaughter Pays

Book of the Day

BULLETS sometimes get return tickets. They may go by rail and come back by rifle. And they do. The private armaments industry, supplier of all comers, police or criminal, friend or foe, regards the uncontrolled international traffic in arms as nothing more nor less than business. And it might more readily attempt to mix business with pleasure than to try to blend patriotism and profit.

Authorization of a Senate inquiry into the munitions industry in the United States has coincided, almost, with the publication of one of the sanest studies of private arms manufacture yet offered (MERCHANTS OF DEATH, by H. C. Engelbrecht and F. C. Hanighen. New York: Dodd, Mead. $2.50). Those acquainted with the work of Lehmann-Russbüldt or Beverley Nichols may be struck by the comparatively mild, judicious temper of this book. But they will not find it the less interesting on that account. The authors evidently have gone to great pains to give as complete a picture as possible of the development of the arms industry, and to show it as normal in a civilization that tolerates and expects war.

Lives and Dividends

Granted the element of truth in their conclusion that, with peace still a secondary consideration to the ambitions of powers and peoples, "All attempts to attack the problem of the arms makers in isolation—by nationalization or by international control—are almost certain to fail," still we cannot but hope that these attempts will not be postponed until the coming of the millennium, but will go forward hand in hand with our more deeply based peace efforts.

We cannot wait until the possibility of war is removed. We may not abolish munitions manufacture until the hatred and fear that provide its markets have given place to love and courage. But we can, by trying to prevent our industries from supplying the enemy with guns and gas to use against us, at least impede a traffic that has lengthened wars unnecessarily and turned the patriotic offerings of human lives to no higher purpose than the fattening of dividends.

Success Stories

The history of arms hawking is full of "success stories" of men like Zaharoff, born humble but equal to consorting with princes, and apparently possessed of the adroitness, charm and dash of a Sabatini hero. And as our authors note, "The arms barons have woven a fine web of influence which enables them to condition if not to direct public policy."

It is obvious from the way people react to word-of-mouth disclosures of the arms racket that they feel all its elements of drama, irony, human interest and the potent bearing which it may exert on their most intimate concerns. Possibly all that is necessary to enlist the public in a wide and eager study of this industry of destruction is such an introduction as is contained in this volume.

CARLYLE W. MORGAN.

The Queen of Sheba's Lost City

By ALBERT F. GILMORE

AVIATION has scored another triumph—that is, if it be a triumph to discover a lost city far out on the Arabian desert, supposedly the home of the Queen of Sheba. When the news came that two French aviators, flying from French Somaliland at a point several hundred miles southeast of Mecca, had found a half-buried city with a score or more of marble towers reaching high up into the azure of a desert sky, attention was centered again upon an event about which has grown up a tradition recorded in various languages. Reports of the uncovering through archæology of countless proofs of the historicity of important events in the Old Testament has become almost an everyday occurrence; but this feat of establishing historic certainty from the air is something new.

While nothing is actually known historically about the Queen of Sheba as to her lineage and personal qualities, her fame has become crystallized into a beautiful legend written in divers languages, and all based upon the charming story recorded in the Book of Kings and repeated in Second Chronicles. Bible students have long been impressed by the brief though graphic account in the Scriptures of the visit of Sheba's famous Queen to Solomon and, of course, there has been endless speculation as to her identity and the place of her abode.

Abyssinia claims her, but the weight of evidence seems to be that the region over which she ruled in such splendor was in Asia rather than Africa, and presumably somewhere within the confines of that great stretch of desert country known as Arabia. At Aden, sitting at the extreme end of a peninsula extending south from the mainland of Arabia, the traveler hears it boldly asserted that the Queen of Sheba passed this way en route to Jerusalem. But one learns both in the Far and Near East to make liberal allowance for the facile imagination of the Oriental.

No doubt the report of the two French aviators is stirring anew an intense interest in this glamorous personage of ancient times, and it is a safe prediction that in the not distant future, expeditions will sally forth from Aden, from Mecca, Tor, or Suez, to explore the forgotten city discovered by these itinerant airmen.

The newly discovered city, it seems, lies approximately 1000 miles southeast of Jerusalem. For the Queen on her visit to Solomon to have journeyed directly would have meant the crossing of this vast expanse of desert; consequently, it seems logical that with her gorgeous train she should have taken the easier course of travel through the Red Sea; and it is not unlikely that she utilized the canal which the Pharaohs even at that early day had excavated, to connect this torrid sea with the waters of the Mediterranean. This would have made the journey a comfortable, even an enjoyable, one, except perhaps during the summer.

History records no country or region termed Sheba. The word is manifestly a corruption of the word Sabæan, a people that lived in Yemen, a region in southeastern Arabia, centuries before the Christian era. The Sabæans were a commercial people, who traded with many neighboring countries. And it is even said that on occasion they conducted successful marauding expeditions for the collection of plunder.

Both Latin and Greek historians take account of them. Even Homer makes reference to the Sabæans in the Odyssey, and they appear in several books of the Old Testament. Ezekiel speaks of them as men "from the wilderness, which put bracelets upon their hands, and beautiful crowns upon their heads." Isaiah speaks of the Sabæans as a mercantile people, while Job describes their maraudings against his herds and servants. The evidence is ample that the Sabæans were active and aggressive, and so far as property can make a people prosperous, sufficiently prosperous to maintain a ruler in the traditional splendor of Solomon's regal visitor.

Almost nothing is known archæologically, of the Sabæans, as, apparently, they were little inclined to record their history and current events upon clay tablets, as did many ancient peoples. In consequence, there seems little likelihood that their history will ever be accurately determined. But what stimulus to the explorer, who starts out with a well-equipped expedition to traverse the weary miles of burning sand which separate this city from the outside world! The report that the airmen were fired upon by nomadic Bedouins camped temporarily within the walls of the old city will but add zest to the quest.

That the Queen was deeply impressed by Solomon's wisdom in answering her many queries as well as by the splendor of his surroundings, the Bible narrative assures us. And we read that, her visit ended, she returned to her native land having presented to Solomon many costly gifts. It is historically certain that the Sabæans lived in a highly fertile land, for their exports, spices, incense and myrrh, were of a kind that can be produced only under favorable tillage. And to have maintained their ruler in such regal splendor bespeaks a degree of prosperity scarcely possible in a desert country. The Sabæans as a race have long since disappeared, perhaps overwhelmed in the surge of the ethnic tide which produced the Arabic race of the present day.

Whether or not the sands of the desert will ever yield up the key to the mystery which enshrouds this famous Queen and her surroundings is at least a fascinating problem. Until further knowledge is obtained, however, the legends about her will still persist as the story of a grand ruler who injected herself into permanent literature through a colorful visit to another great ruler, the wise man of Jerusalem.

Despite Advice

WE WENT anyway. "Don't expect too much," our friends had said, nodding their heads wisely. "Tourists clutter up every corner these days." It was the late September noon when we arrived at the small hotel in Mittenwald, and even the indifferent luncheon was an affair of moment in such a light opera setting.

The tables were set out upon a balcony overhanging a small garden bordered by ash trees with their red lacquered berries. Upon all sides the mountains of Bavaria crowded against a turquoise sky. The golden air was populated with questing brown bees and an occasional pale butterfly.

Ambition rose mightily within us and we talked of going out at once and conquering a lesser Alp. But we finally compromised with a "spaziergang," a sample walk, in preparation for those heroic journeyings we would later make on foot.

Our way led along the edge of a high alpine valley with the Isar river making its crystal journey at our feet, and the huddled roofs of the town well behind us.

And then, with no warning whatever, rain began to fall. We dashed for the shelter of a small storage barn in a near-by field. The outer edge of its overhanging roof came down almost to our heads.

As we stood there peasants began to appear from all directions, scrambling, running, laughing, as they dodged into the narrow shelter. Stout motherly women in dark dresses with finely embroidered white aprons spoke firmly to their children who bobbed about like animated corks. Solid citizens in their best leather shorts and embroidered suspenders leaned against the rough wall.

Two fräuleins, much concerned with the fate of their finery, took off their elaborate silk aprons and tucked them tenderly under their arms. A very tall old woman came stepping gingerly across the soggy fields with a tremendous black umbrella unfurled like a canopy above her.

We were included in the breathless banter about the weather, and it was all jolly and completely *gemütlich*.

But where were those tourists who were supposed to be swarming the Bayerischehochland?

We started out every morning while the dew was still fresh upon the grass beside the winding trails, and black squirrels scolded from the branches of the fir trees.

And as we climbed up and up there would be glimpses of mountain lakes in the valleys below. And sometimes peasants would be cutting the grass from the hillsides. Mountain men, these, used to the sun and the rain and the great winds that plunged down upon the valleys in the winter.

Or we would follow some river valley where the road wound back and forth as though searching for the nicest places. And the sun would shine upon the plaster houses with their carved wooden balconies crowded with flowers. And everything would be so wrapped in stillness that the rushing green water of some mountain stream sounded like a mighty orchestra.

When we came home the thin, delicately sweet tones of brass cowbells sounded as the cattle were driven down from the hidden valleys to the village at night. And the narrow street of Mittenwald would be crowded with slowly moving cows, and peasant women in from the fields with baskets of potatoes or cabbages.

Along one side ran the ditch of clear water where some hausfrau was always patiently bending over the last of her laundry work. At the forge a pair of oxen the color of ripe cream stood patiently waiting to be shod.

Little boys shouted at the cattle, and the scene was further animated by a rush of goats, also belled, and driven by a harum-scarum youth who delighted in clearing the way for his noisy progress. It was good to be a part of this scene.

But we did see some tourists. One day we were leaning over the edge of the bridge looking down, down into the clear depths of the Isar. And there, mirrored in the green, cold water were two tourists. Yes, quite unmistakably, two.

ELIZABETH W. GRATKE.

Letters to The Christian Science Monitor

Brief communications are welcomed, but the Editorial Board of The Christian Science Monitor must remain sole judge of their suitability, and this Board does not hold itself or this newspaper responsible for the facts or opinions presented. Anonymous letters are destroyed unread

Dr. Emerson on Alcohol

To THE CHRISTIAN SCIENCE MONITOR:

A short time ago I wrote a letter to Dr. Haven Emerson of the College of Physicians and Surgeons, Columbia University, New York City, author of the book, "Alcohol, Its Effects on Man," and editor of the book, "Alcohol and Man," asking him the following:

"Three or four times this year physicians in my city have recommended wine to my family as a tonic. One doctor said, 'It is one of the finest concentrated foods that we have.' If alcohol is always a narcotic and a depressant, does it make a good stimulant and tonic? Several other physicians with whom I have talked at various times have also expressed their approval of the use of alcohol as a tonic or stimulant. Would you mind expressing to me your opinion?"

I received an immediate reply from Dr. Emerson, which read as follows:

"Alcohol is in no sense a tonic, either in the form of wine or other liquors. It is not a stimulant and it does not increase or improve muscular or nervous tone. It tends to make people relatively indifferent to the discomforts of a convalescent period because it is a depressant to the nervous system, and even in small doses reduces sensibility to discomfort to some degree.

"There is no medical school in the United States or any other modern nation that teaches students that alcohol is a useful stimulant or tonic. There are still physicians in practice who follow the traditional attitude of the laity and recommend alcohol without exact knowledge of its value as a food.

"Alcohol is not, properly speaking, a food, since it cannot be stored in the body, since it cannot be used to repair or build tissue, and even when it has the effect of a food in producing energy, the toxic effects of the alcohol in the body limit this effect very narrowly."

I believe that many readers of the Monitor may be interested in this statement from Dr. Emerson.

Boston. EDWARD A. ESTAVER.

An Appreciation

To THE CHRISTIAN SCIENCE MONITOR:

As a subscriber and regular reader of The Christian Science Monitor, I wish to express my hearty approval of the editorial entitled "The People's Part in Peace." It has been my duty and privilege for nine years to visit at regular intervals a government hospital where more than 1000 ex-service men are cared for. These men are comfortably provided for, both by our Government and the faithful and conscientious men and women in charge.

But they can never be compensated in any way for their loss in that terrific conflict known as the "World War." Many of them, college graduates, were qualified for positions of trust and capable of engaging in constructive work for the advancement of civilization.

May the time come speedily when our splendid young men will know that it is far nobler to live for their country than to die for it. May every mother know that a call "to arms" may not be a call to meet in battle array another mother's boy, but a call to service in national and international relations.

I wish that every voter might read the editorial to which I refer, and shoulder the individual responsibility as suggested. The Christian Science Monitor holds a unique position in world journalism at the present time, and may it publish this call "to arms" until individuals and nations will realize the futility of war.

Evanston, Ill. (MRS.) MAY E. WALLACE.